The Times Receives The Full Leased Wire Of The Associated Press

SEE the four-page Comic Supplement in The Sunday Times—Jiggs, the Shenanigan Kids and others are there.

The Portsmouth Daily Times.

DON'T miss the Feature Supplement in The Sunday Times. Six full pages of fiction, fashion, science and worth-while reading.

VOLUME TWENTY-SIX — ENTERED AS SECOND-CLASS MATTER POST-OFFICE, PORTSMOUTH, OHIO — PORTSMOUTH, OHIO — TUESDAY, AUGUST 12, 1919 — 12 PAGES TODAY — SINGLE COPY... 3c — BY CARRIER PER WEEK... 12c

Electors In Many Towns Are Voting On Funds For Schools, Improvements

COLUMBUS, O., Aug. 12—Primary elections are being held in practically every city, village and township in Ohio today. Issues to be decided are entirely local ones. Most cities will vote on school bonds.

31 BOND ISSUES

CINCINNATI, O., Aug. 12—Cincinnati electors are voting today on 31 bond issues for street and sewer improvements totalling $3,768,900, and primary election of candidates for city auditor, judge of the superior court, chief justice and two judges of municipal court, and three candidates for member of the board of education.

VOTE ON BOND ISSUE

COLUMBUS, O., August 12.—In connection with the municipal primary election today, Columbus voters are voting on a two mill additional school levy for higher salaries for teachers and a $1,432,562 bond issue for new school buildings and improvements. Ten municipal judges and four councilmen are to be nominated. A referendum vote is being taken on an ordinance to increase street car fare from six to six tickets for a quarter.

VOTE ON SCHOOL FUNDS

CLEVELAND, O., August 12.—Cleveland is voting today in favor of a two mill tax levy and a $4,000,000 bond issue which are expected to furnish sufficient funds for maintaining the schools at their present standard, according to predictions of board of education officials, who visited many of the election booths this morning. A light vote is being polled but no serious opposition to the propositions were in sight during the early voting.

VOTING ON WATERWORKS BONDS

CANTON, O., August 12.—Canton voters today, in addition to naming municipal candidates, are deciding whether this city shall issue $1,280,000 bonds for improvement and extension of its waterworks system.

MONEY FOR IMPROVEMENTS

ALLIANCE, O., August 12.—Besides nominating both Republican and Democratic city tickets, Alliance voters are today passing judgment on a proposal to issue $100,000 worth of bonds for parks and play grounds and a special two mill levy for school purposes. Four contenders, including Mayor Westover, are fighting it out for the Republican nomination for mayor.

WORKED TO "SHOW UP" FEDERAL CONTROL

WASHINGTON, D. C., August 12.—A. B. Garretson, former head of the Order of Railway Conductors, told the house interstate commerce committee today that operating officials in charge of railroads, during government control were actuated by the one desire of demonstrating that government ownership was not best for the country.

"Exactly the same operating force that built up a great surplus before the war created this big deficit," Garretson said.

"There could be no real test as to government operation so long as the future disposition of the roads had not been determined. Every effort was made to convince the people that private management was best.

"When the railroad official prays he turns his face to Wall street, but once it is demonstrated, for instance, that management in future will center in Washington, I am sure he will serve the government as earnestly as he served the old masters in the past."

Discussing the Plumb plan for tripartite control of the roads, Mr. Garretson said it utterly demolished capital account, while the other plans submitted to congress added to it until the grand-children of the present generation would stagger under the load."

CAPITAL SOCIETY BEAUTY TO WED IN FALL

Miss Jeanette Cowan.

Miss Jeanette Cowan, daughter of Mrs. John K. Shields, wife of Senator Shields of Tennessee, has announced that her marriage to Lieut. Col. Clement C. Heth will take place in September. Miss Cowan was a debutante in Washington society a few years ago, and since that time she has divided her time between her home in Tennessee and the capital.

"DEFORMED EXPERIMENT UPON NOBLE PURPOSE"

WASHINGTON, D. C., August 12.—Describing the League of Nations as a "deformed experiment upon a noble purpose," Senator Lodge, of Massachusetts, chairman of the foreign relations committee, and Republican leader of the senate, declared in a senate speech today that there were features of the league covenant which "as an American", he never could accept.

Creating, not a league of peace, but an alliance embracing many "provisions for war", the covenant in its present form, he asserted, would kill the Monroe Doctrine, nullify any possibility of withdrawal from membership, impair the sovereign power of deciding domestic questions, and "plunge the United States into every controversy and conflict on the face of the globe.

"Let us beware," he said, "how we palter with our independence. We have not reached the great position, from which we were able to come down into the field of battle and help to save the world from tyranny, by being guided by others. Our vast power has all been built up and gathered together by ourselves alone.

"We forced our way upward from the days of the revolution, through a world often hostile and always indifferent. We owe no debt to anyone, except to France in our revolution and those policies and those rights on which our power has been founded should never be lessened or weakened. It will be no service to the world to do so and it will be of intolerable injury to the United States. We will do our share. We are ready and anxious to help in all ways to preserve the world's peace. But we can do it best by not crippling ourselves.

"I am as anxious as any human being can be to have the United States render every possible service to the civilization and the peace of mankind, but I am certain we can do it best by not putting ourselves in leading strings or subjecting our policies and our sovereignty to other nations. I will go as far as any one in world service, but the first step to world service is the maintenance of the United States. You may call me selfish, if you will, conservative or reactionary, but an American I was born, an American I have remained all my life.

"I can never be anything else but an American, and I must think of the United States first, and when I think of the United States first in an arraignment like this I am thinking of what is best for the world, for if the United States fails the best hopes of mankind fails with it. I have never had but one allegiance—I can not divide it now.

"The United States is the world's best hope, but if you fetter her in the interests and quarrels of other nations, if you tangle her in the intrigues of Europe, you will destroy her power for good and endanger her very existence.

"We are told that we shall 'break the heart of the world' if we do not take this league just as it stands. I fear that the hearts of the vast majority of mankind would beat on strongly and steadily and without any quickening if the league were to perish altogether. If it should be effectively and beneficently changed the people who would lie awake in sorrow for a single night could be easily gathered in one not very large room, but those who would draw a long breath of relief would reach to millions.

Likening the league to the ill-famed Holy Alliance, Mr. Lodge quoted the covenant provision giving the assembly authority to "deal at its meetings with any matter * * * * affecting the peace of the world," and continued:

"There is no such sweeping or far-reaching provision as that in the treaty of Paris, and yet able men developed from that treaty the Holy Alliance, which for 35 years, was an unmitigated curse to the world. England broke from the Holy Alliance because English statesmen saw that it was intended to turn the aliance—and this league is an alliance—into a means of repressing internal revolutions or insurrections."

To Discharge Combatants By End Of October

WASHINGTON, D. C., August 12.—Demobilization of the army "so far as combatant troops are concerned," will be completed the last of October, Secretary Baker announced today. Many men now in the army, it was explained, will be retained to care for large stores of equipment remaining on hand.

Mr. Baker announced some time ago that the army would be reduced to the peace time strength provided in the national defense act by September 30. At that time, however, there still will remain in the army a number of men enlisted for the emergency. These will be released as rapidly as they can be replaced by volunteers.

"I fear that in the days before the war, we had fallen into the habit of taking the regular army for granted," Mr. Baker said. "We had lost sight of the tremendous potential value of the army as an educational institution for training young men to become not only enlisted soldiers, but citizens able to earn more and be more. The whole new program of helping the soldier to become a more efficient and useful citizen will now be put into play."

Enlistments for the regular army, Mr. Baker said, now total 100,000 and continue to be recorded at the rate of 5,000 a week.

Permanent home stations for the regular army divisions returning from overseas were announced as following: First—Camp Taylor, Kentucky; second, Camp Travis, Texas; third, Camp Pike, Arkansas; fourth, Camp Dodge, Iowa; fifth, Camp Gordon, Georgia; sixth, Camp Grant, Illinois, and seventh, Camp Funston, Kansas.

Each division is being returned to its home station for discharge of emergency enlisted men who desire to be released, and for recruitment and reorganization on a peace basis.

BRADY AND COHAN TAKE ACTORS' ROLES

NEW YORK, Aug. 12—Actors, now managers, who have not appeared before the footlights in years, are being forced to appear in plays they are presenting by the strike called by the Actors' Equity Association. William A. Brady, following the lead of George M. Cohan, announced today that he would play the role of a butler in his production of "At 9:45" when that play re-opens this week.

Charles Hopkins, also a manager, will appear with Mr. Brady.

One attraction, re-opened last night, leaving ten houses still dark.

Big Reception For The Prince

ST. JOHNS, N. F., August 12.—The Prince of Wales landed here at noon today and rode through an enthusiastic crowd lining two miles of city streets over which decorated arches had been erected.

HIGH COST PROBLEM ABSORBS ATTENTION OF ALL OFFICIALS

WASHINGTON, D. C., August 12.—Problems of the high cost of living continued today to absorb chief attention of congress and government authorities. While congress went ahead with the administration of various bills and sugestions for legislative relief, Attorney General Palmer continued negotiations with representatives of his department and state, city and county agents throughout the country for co-operation to bring about lower prices for the necessities of life.

Coincident with the announcement by the war department that prices of surplus army food would be readjusted from time to time to conform to reductions in the retail market on similar commodities, which was taken here as an indication that retail dealers already were beginning to feel the effects of the government's action in placing the vast quantities of stores on the market, it was announced last night that the war department would offer to the public two million surplus blankets. These include practically all grades and range in price from $6 for the best all wool to $1.25 for reclaimed cotton blankets.

Sale and distribution of the blankets will be conducted through post office and municipal channels on the same plan that foodstuffs are being handled.

ELECTRIC TRAINMEN MAY STRIKE

COLUMBUS, O., August 12.—Possibility of a strike among trainmen of the Ohio Electric Railway seemed imminent today, as a result of strike votes taken in four cities last night.

At Springfield employes on the Springfield-Columbus division, members of the Amalgamated Association of Street Railway Employes voted in favor of a walkout, James Largay, international representative, said. The public and the company officials will be given 24 hours' notice before the strike is called, he added.

Employes of the city division of the Ohio Electric Railway Company's lines at Zanesville, voted to strike tomorrow morning unless the company in the meantime grants their demands for 10 cents an hour increase in wages. The men refused the company's offer of an increase of three cents an hour.

By a vote of 131 to 5, the trainmen of the Lima, Springfield, Lima-Fort Wayne, Lima-Toledo and Lima-Defiance divisions voted in favor of a strike at a meeting in Lima last night. Linemen on these divisions have been on strike for six weeks.

At Dayton men of the Dayton-Springfield division, affiliated with the union, voted in favor of a strike, it is said. Employes, it was stated, favor going off duty at midnight tonight.

Demands of interurban men include wage increases of ten cents an hour, to 51 cents for three months men; 53 cents an hour for six and nine months men and 55 cents for men in the employ one year or more.

Increases of two cents an hour to three months men to 43 cents; three cents an hour to nine months men and one year to 46 to 48, respectively, is offered by the company. City car men demand an increase of 10 cents an hour to 48, 50 and 52 cents, and the company offers an increase of three cents to 41, 43 and 45.

OLD OFFICIALS BACK

BUDAPEST, Monday, Aug. 11—(By the Associated Press)—The old administration officials have resumed their functions throut the country. The official journal today prints a statement made by Archduke Joseph, saying:

"As soon as the national assembly meets after the elections, my work will automatically end and the decisions of the national assembly will be sacred to all of us."

THIS IS THE LIFE!

GENOA, July 28—(Correspondence of the Associated Press)—Genoa longshoremen recently converted themselves within 24 hours from striking workmen to employers of labor. They obtained thru the strike a day wage rate of $6.50 and the following day hired other men for their jobs at $2.00 per day, thereafter living easy lives on the remaining $4.50 for eight hours management of the two dollar a day underling.

Instances of strike winning with subsequent subletting of jobs according to the Genoa idea, has been prevalent during the intermittent labor troubles thruout Italy.

Chicago District Men Refuse To Return To Posts

CHICAGO, Aug. 12—While only a few of the striking federated railway shopmen in the Chicago district have returned to work, railroad officials are optimistic today over prospects of an early return of workmen to their places, pending a settlement of their wage demands or the result of a strike vote for which ballots have been distributed from Washington by the international officers in the regular way. The striking shopmen in plants near this city appear to be firm in their determination to hold out against instructions of the international officers and the appeal of President Wilson, but from many other parts of the country reports came that thousands of men had already gone back to work or would return today.

FIREMEN, ENGINEERS MEETING TO DISCUSS NEW WAGE DEMANDS

CLEVELAND, O., Aug. 12—Three hundred local chairman of the Brotherhood of Locomotive Firemen and Enginemen, representing more than 100,000 firemen and hostlers throut the United States and Canada, met here today to discuss wage demands to be presented to the railroad administration.

A new wage scale will be drawn up and submitted at the close of the meeting, which is expected to last the greater part of the week, according to Timothy Shea, acting president of the brotherhood. Further action will depend on whether the demands are accepted, Mr. Shea said, adding that the members are firm in their purpose to obtain better living conditions.

THE YOUNG LADY ACROSS THE WAY

The young lady across the way says [illegible] from what she sees in the [illegible] that there's a regular epidemic [illegible] in Europe now and she [illegible] if they're any worse than [illegible]

Copyright National Newspaper Service

WILSON CALLS LABOR FOR CONFERENCE

WASHINGTON, D. C., August 12.—The international labor conference, provided for in the peace treaty, has been called by President Wilson to meet in Washington October 29.

All nations, members of the international labor organization, as defined in Article 397 of the peace treaty and those which probably will become members prior to the conference, have been invited to send delegates.

Secretary of Labor Wilson has been asked by the president to take charge of the arrangements.

The international organization committee of the conference has completed its work in London, and Ambassador Davis has been instructed to invite the committee, in the name of the president, to meet in Washington in September.

WE'VE HEARD THIS BEFORE

COPENHAGEN—Premier Lenine, it is reported, intends to retire from the head of the Russian Bolshevik government.

HAMBONE'S MEDITATIONS

FAVOR PALMER'S NOMINATION

WASHINGTON, D. C., August 12.—Confirmation by the senate of the nomination of A. Mitchell Palmer to be attorney general was recommended in a unanimous report today by the senate judiciary sub-committee, which has been holding hearings on the appointment. Chairman Dillingham said he believed the full committee would approve the recommendation. Favorable action by the senate also is expected.

DEMAND PRISONERS' RETURN

VIENNA, Sunday, August 10.—(By the Associated Press)—There was a big meeting of protest today before the foreign office. The crowd demanded the return of Austrian war prisoners from Serbia, "where the men are dying by hundreds daily." The demonstrators declared that their only help was the United States.

ASK ALLIES TO MAINTAIN TROOPS

ARCHANGEL, Monday, August 11.—An appeal to the allied nations not to withdraw their troops from Russia is being issued by the municipality of Archangel and the boards of government and district of Zemstvos of the Archangel province, it was announced here today.

AVIATORS LOST

MARFA, TEXAS, August 12.—Searching parties were despatched today to look for Lieutenants Pearson and Davis, American army aviators, of El Paso, who are thought to be lost in Mexico.

While on patrol along the Rio Grande, near Presidio, Texas, they are supposed to have mistaken the Rio Conche, which is in flood, for the Rio Grande and passed into Mexico.

EIGHTY-THIRD WILL HOLD REUNION

CAMP SHERMAN, CHILLICOTHE, O., Aug. 12—The first reunion of the seventy-five thousand members of the eighty-third division, the first Ohio draft troops to be trained at Camp Sherman, will be held in Columbus on September 1, Labor Day, according to announcement here today.

The formal turning over of the colors of the different organizations of the division to the custody of the state, the perfecting of a permanent organization, and a general get-together meeting and good time will be the big features of the reunion. Officers of the division plan to get word to every one of the 75,000 former members of the division in order that all may attend.

Army officials are endeavoring to obtain special excursion rates on the railroads. Special trains will be run from various points of the state, arriving early in the morning and leaving the same day. Different points in the capital city will be designated later as rallying points for the members of the various units. Major General E. F. Glenn, commanding officer at Camp Sherman, who commanded the eighty-third division overseas, is in charge of plans for the reunion.

ARGUMENTS IN FORD CASE END

MT. CLEMENS, MICH., August 12.—Arguments in the $1,000,000 libel suit of Henry Ford against the Chicago Daily Tribune, closed today with the summing up of addresses of Elliott G. Stevenson, senior council for the Tribune, and Alfred Lucking, senior counsel for Mr. Ford.

Judge Tucker said that he intended to excuse the jury and counsel tomorrow, while he devoted himself to preparing his instructions which will be lengthy.

Thursday morning, he said, he expected to charge the jury and send it to its deliberation.

SOLD SUGAR HIGHER THAN FIXED RATE

WHEELING, W. VA., Aug 12—John B. Wilson agent of the department of justice, here, announced late yesterday that he would recommend federal prosecution of George B. Hevener, of Baltimore, Maryland, secretary of the C. D. Kenny Company, chain of 100 stores on the charge that Hevener ordered the sale of sugar at a higher figure than government regulation. R. K. Gardiner, local manager of the Kenny company testified at a food price inquiry here yesterday that Hevener had ordered him to sell sugar at $10.20 per 100 pounds while government regulations prohibit sales at wholesale for more than $9.61 per 100.

Yep, with primary and openin' o' th' big fair comin' on the same day, Your's Truly had a tough job o' keepin' th' rain from comin' down in gobs. And while a little moisture was spilled that promise to th' fair directors must be kept so this weather bureau's goin' to sidetrack all future rains—at least as much as possible. Here's for tomorrow:

OHIO—Partly cloudy tonight and Wednesday; warmer in central and north portions.

The extremes in local temperature today were: High, 82; low, 62.

LYRIC—Tonight and Tomorrow

JESSE L. LASKY Presents "THE WOMAN THOU GAVEST ME"

A Paramount-Artcraft Special

In her soul a Madonna; to the world a Magdalen. Yet her offense was the rebellion of a pure and noble woman against a life that reeked with evil. Come, see this wonderful picture. Come early.

Admission: Adults 25c; Children 15c

Takes Sale Agency For The New "Liberty Six"

Armbrister Bros., well known grocers, Lincoln street and Robinson avenue, have secured the local sales agency for the "Liberty Six", one of the most complete autos in the country and expect to push the sale throughout Portsmouth and the surrounding territory, although they will still continue to operate their grocery.

They have secured a demonstrating car, which was seen on the streets Monday for the first time. It is a very handsome car, fully and thoroughly equipped and the new sales agents will no doubt dispose of quite a number of them. They are expecting a car load the latter part of the week and will have them on display at their garage, Lincoln street and Robinson avenue. Their concern will be known as Armbrister Motor Sales and Service Co., and the proprietors expect to at once begin the erection of an up-to-date garage which will be 40x50 and located directly behind their grocery store. The Liberty Six is quite popular wherever it has been introduced. Armbrister Bros. claim that in several states in the west it is the most popular and most plentiful car. The new agents are great hustlers and the car will be represented by them.

Autoists Are Warned

Because cinders are being used in improving the Niner Hill on the Sciotoville Harrisonville road, the Commissioners today issued a warning to autoists to avoid travel over the road for a few days or until the new material has became packed.

Motohists may detour by the wa yof Wheelers Mills or the Munn's Run divide.

DID YOU SEE NORTHERN LIGHTS?

Did you see Aurora Borealis last night

The Northern Lights were plainly visible in this section. Aurora Borealis played havoc with long distance wire communication.

Relative to this trouble an Associated Press dispatch last night said: The disturbance was central over Northern Pennsylvania and Western New York, and for several hours practically prevented wire communication between New York, Chicago and intermediary points. The disturbance was noticeable to a lesser degree in Ohio. News and market wires were tied up for some time, and message wires also suffered.

Physicians To Meet Here

Next Thursday, August 21, may be a poor time for local citizens to "get sick," as a number of physicians from Portsmouth and Scioto county are planning to attend a meeting here when medical and scientific phases of the local social disease problem will be considered.

Dr. H. N. Cole, Director of the Bureau of Social Diseases for Ohio, will be the main speaker. His subject will be "Social Diseases, Their Diagnosis, Treatment and Control." The meeting is planned to be of special interest to the general practitioners.

Dr. H. A. Green, secretary of the Scioto County Medical Society, and Dr. J. S. Rarden, Councilor for the Ninth District, are acting on behalf of this organization, in charge of the local arrangements.

The first session of tht day will be held in the United Brethren Church, cor. Seventh and Gay streets, and will start at 3:30 p. m. The lecture will be graphically illustrated with moving pictures and lantern slides.

Dinner will be served at the United Brethren Church, at 5:30 p. m. The meeting will conclude with a brief session with adjournment at 8:30 p m. Dr. O. D. Tatje, President of the Scioto County Medical Society, will preside at the various sessions.

WEDNESDAY IS "THRIFT DAY"

Tomorrow some courteous young people are coming to your door to expect courteous treatment.

They constitute Portsmouth's traveling bank, with each Wednesday morning is offering to our city homes the chance to save something in War Saving Stamps. Tomorrow is Home Thrift Day.

It takes all kinds of people to make this old world. Last Wednesday, Home Thrift Day was quite successful. It is remarkable how the school children are reaching into many homes with their message "Save to Serve." Moreover, most of the housewives seem to appreciate the convenience of the new method of saving which is being offered them, and are making their homes thrifty and patriotic.

Scioto County wants to make a bid for the Victory Shafe. Home Thrift Day is a means to that end. Let's buy a Baby Bond tomorrow morning.

COMPLAIN ABOUT SPOONY COUPLE

Editor Daily Times:

A soldier and his sweetheart who lives on Twelfth street can be seen any evening pulling off love stunts that would turn a sick mule from his oats. The good people of that street wonder how long it will last.

A READER.

FATHER COTTER IN IRONTON 30 YEARS

IRONTON, Aug. 12—Father Cotter celebrates his thirtieth anniversary as pastor of St. Lawrence church this week. These thirty years have been of tireless effort and great accomplishment, the parish having been built up from one of but few families with but a small church, to a fine congregation with a fine house of worship. Not only the members of his congregation, but the people generally congratulates him upon the completion of his thirtieth year in Ironton.

Resources Over $5,000,000.00

68

ESTABLISHED 1863 Under Charter No. 68 from the Federal Government 56 YEARS SERVICE

Member of the Federal Reserve System

Through our Federal Reserve membership we extend the facilities and protection of thsi great banking system to individuals, farmers, merchants and manufacturers of our community.

By reason of our connection with the Federal Reserve Bank we are always able to help keep the wheels of agriculture, commerce and industry moving.

Member Federal Reserve System

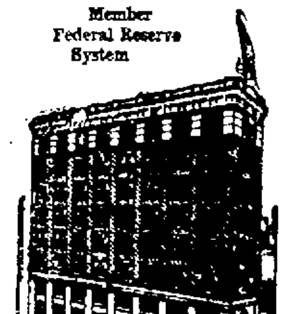

Home of the National Savings Department

THE FIRST NATIONAL BANK of Portsmouth.

CAPITAL AND SURPLUS, $600,000.00

Bone Broken In Bad Fall

While playing ball on Fourteenth street last night Edward Erwin suffered a broken bone in his right wrist when he stumbled and fell.

Back From Cincinnati

W. J. Hays has returned from a business trip in the interest of the Prichard garage.

FOR SALE

Six room house, corner lot, hill top, Immediate possession. Phone Jno. F. Wilhelm 933 12-3t

Marriage Licenses.

Frank Boyd, 23, steelworker, city, and Mazie Lewis, 19, housekeeper, city. Both colored. Rev. Thompson.

George Debo, 24, pipefitter, city, and Phylean Williams, 21, shoeworker, Sciotoville. Rev. Father Goebel.

Local Men At Meeting

A number of C. & O. clerks, South Portsmouth, attended the Division Clerks semi-monthly meeting at Russell, Monday night. Matters pertaining to the general strike were discussed but no action was taken, the C. & O. clerks in this division sticking to their posts.

Among those who attended the meeting were J. N. Saunders, A. C. Saunders, G. R. Miller, F. M. Berry, Dewey Meisel and J. O. Braden all of South Portsmouth.

Is Improving.

Floyd Herrick, who recently suffered a broken hand in an automobile accident, is improving rapidly.

PRINTERS MEET AT BARRY HOME

As an agreeable surprise to Robert J. Barry, members of Typographical Union 637 gathered at his home last night for their monthly meeting. It was a complete surprise all round as the members were not aware of what was going on until the gathering was quickly turned into a business meeting.

Mr. Barry has been ill several months and he was more than pleased to act as host for his co-laborers. After the meeting refreshments of ice cream and cake were served. Those present were: Mrs. P. Hinkle and Miss Alice Emmett and Messrs Joseph Dimer, Fred Kemnitzer, Warren Colley, Harold Martin, C. E. Hendis, Grover Barr, C. J. Flynn, Edward Heibel, Wm. Carroll, A. P. Haight, J. W. Sheppard, J. Cassidy, Edwin McConnell, R. Schoonover, Lawrence Ferguson, Hal Kugelman, Harry Heisel and W. L. Jenny.

To Visit Homefolks

Fred Thomas truck driver at Seventh street engine house has gone to Monson, Penn., for a ten days visit with home folks.

Harry Hart Inspector

The following from the Ironton Register, is of interest here:

Harry Hart, who has been a secretary of the Knights of Columbus, in war activities at Camp Sherman, has been made an inspector, which is indeed a recognition of his ability. Mr Hart spent the week-end home with home folks. He stopped over on his way to Charleston, S. C., where he was sent on war activities business. Later he will go to Camp Sheridan at Montgomery, Ala.

E. L. Shumate Is Better

E. L. Shumate, [illegible] underwent an operation [illegible] for appendicitis [illegible] nicely.

He will soon be back on the [illegible].

Johnston Discharged.

Gayle J. Johnston, son of Mr. and Mrs. R. G. Johnston, [illegible] is at home after several years service in the U. S. Navy. [illegible] recently received his discharge at Pittsburgh.

Leaves For Parkersburg

Chief Quartermaster Edward Byrns who has been stationed here as navy recruiting officer, left Monday for Parkersburg where he has been transferred. During his stay he made an enviable record for enlistments, a result which he attained by a pleasant personality and keeping steadily on the job. Byrns is succeeded here by Carpenter's Mate First Class Willis P. Dickinson, who recruits from navy recruiting station, New York.

FOR SALE

Six room house, corner lot, hill top, Immediate possession. Phone Jno. F. Wilhelm 933 12-3t

On Vacation

Miss Charlotte Harris, of Robinson avenue, began a two weeks' vacation Monday. She is employed as clerk at Flood and Blake's drug store.

POLICE NEWS

Albert Markle and Homer Lear, a pair of youths hailing from Columbus, who were taken in custody by the police early this morning when they were discovered on a freight train, were sent to the Juvenile court by Mayor Kaps this morning.

The lads claimed they left Columbus yesterday on a freight train and arrived here about midnight.

A man who gave his name as John Zironske, who was picked up at Tenth and Lincoln early this morning by the police and charged with loitering, was dismissed when arraigned in police court this morning and told to get a job.

BIRTHS

Margaret is the name of the daughter born recently to Mr. and Mrs. R. E. Thomas. Mr. Thomas is secretary of the Chamber of Commerce of Peabody, Mass.

RIVER NEWS

Portsmouth, Ohio, Tuesday, Aug. 12, 1919.

	Flood stage	Height of river, feet.	Change since last 24 hrs.	Precipitation last 24 h
Franklin	15	0.5F		
Greensboro	18	7.2P		
Pittsburgh	22	5.8F		
Dam No. 13		5.7F		
Zanesville	25	10.6F	-1.1	
Dam No. 20		4.8F	-1.2	
Charleston	30	7.3R	+0.2	20
Huntington	50	7.6F	-1.7	.72
Ashland	50	7.7R	+3.9	.18
Portsmouth	50	9.1F	-2.1	.25
Cincinnati	50	11.0F	-0.8	

FORECAST

Unsettled over upper Ohio Valley tonight and Wednesday.

River at Portsmouth will fall tonight and probably not change much Wednesday.

F. B. WINTER,
River Observer.

Horse Drops Dead

Andy Smith, Union Mills grocer lost a valuable horse when it dropped dead on Second street near the Scioto bridge.

New Flats

James Distel's new flat building on Eighth street near Broadway has been completed and all the flats are occupied. The building was modernized through out. It was formerly occupied by the Viaduct Cafe.

Meet Tonight

The A. L. U. will meet at 7:30 to night in Selby Hall. All visitors of the order are invited.

In Columbus

Albert F. Meier is in Columbus in the interest of the Portsmouth Coal and Ice Company.

Mrs. Wm. Kaiser, who has been ill for two weeks at her home on Twelfth street, is improving slowly.

NOTICE

[illegible]

When your nerves are all on edge and sleep seems out of the question take—at bedtime—one or two

BEECHAM'S PILLS

Largest Sale of Any Medicine in the World. Sold everywhere. In boxes, 10c., 25c.

Here On Furlough

First Lieut. Robert Nutter who is now stationed at Camp Sherman arrived home on a fifteen day furlough Monday. He is in the aerial department of the army

SEIZURE OF PORK UPHELD

COLUMBUS, O., Aug. 12—Seizure of $150,000 pounds of pork owned by the Columbus Packing Company, on orders of Judge Duncan of the Common Pleas court was upheld by the appellate court in a decision handed down today.

The pork now is in the hands of a receiver. It was alleged that it had been held in cold storage for more than the six months period allowed under the cold storage law.

The appellate court however, suspended the order of sale for three days in order that the packing company my appeal to the state supreme court and that the pork must be sold at a reasonable price.

TO DRAFT DRY STATEMENT

COLUMBUS, O., Aug. 12—Governor Cox today named a committee to draft a statement in behalf of the drys to go to the voters in connection with the referendum proposed by the wets for the repeal of state-wide prohibition and other dry legislation. The committee is composed of A. A. Ellsilles, Dayton; L. J. Tabor, Barnesville; Rev. E. L. Gilliam, Columbus; Percy Tetlow, Columbian county and J. A. White, Columbus.

Announcement

At Last—An All Wool Line!

We announce the arrival of The International "All Wool" line of tailoring for the Fall and Winter season.

Over 400 beautiful "All Wool" fabrics fresh from the looms together with a fine assortment of latest models.

John Schmidt & Son

414 Sinton St.

Official Merchants for International Made To Measure Clothes

MERCHANTS PLAN FOR "PORTSMOUTH DAY" AT LUCASVILLE FAIR; GET IN LINE

Thursday will be "Portsmouth Day" at the Lucasville fair. This announcement was an important feature of an enthusiastic luncheon meeting of the Business Men's Association today at the Elk's Club. The association went on record as being highly in favor of the big annual fair of Scioto county and that it deserved the unqualified support of all the business interests of the community.

The merchants also voted to attend the fair on Thursday afternoon and to induce as many others to attend as is possible. They will line up with their automobiles on the Gallia esplanade shortly after one o'clock, Thursday afternoon and will proceed to the fair in a body.

The association is also in favor of the city adopting an ordinance which will govern out-of-town peddlers and canvassers by compelling them to pay a proper license fee or refrain from selling their goods.

The matter of having the telephone and telegraph poles removed and the wires placed underground or in the alleys of the business section, was also discussed and a committee appointed to take the matter up with council.

The association will hold its noonday luncheons every Tuesday at the Elk's Club at 12 o'clock promptly.

The predominating features of the luncheon seemed to be the spirit of good-fellowship, and the presence of a lively interest in current business affairs. The long table was spread in a corner of the Elk hall, instead of the dining room, giving the luncheon party an exclusive room, removed from other diners, where they could discuss their matters of business in privacy.

"Little Savings Account"

While "Little Savings Account" has taken up his abode at the First National Bank, his debut to the public will not be made amid a bower of flowers, as was stated in Monday evening's issue of the Times. The readers of The Times will recall the splendid ads the First National Bank has been using the past eight days to announce the coming of "Little Savings Accounts." Last night an advertisement was used which caused quite a commotion among employes of the bank, in that it stated that souvenirs in the shape of flowers would be given away to the ladies today. The ad was too previous—that's all. The bank may decide upon a souvenir day later, but nothing of that nature at this time. The advertisement was simply gotten hold of through mistake, and the big bank is in no way to blame because it appeared too previously.

Readers of The Times are asked to watch what "Little Savings Account" has to say from day to day. The advertisements are among the best that have ever appeared in this paper and have created quite a large amount of favorable comment.

Local Wholesale Dealers Tell Why Whole Country Faces Sugar Shortage

There is no sugar in any of the local wholesale grocery houses.

The sugar shortage will last for several months yet.

Dealers here have orders that cannot be filled.

When a shipment is received by any of the firms, it will be distributed equally among its customers.

The above facts were gleaned from interviews by a Times reporter, with the heads of several wholesale firms, this morning.

"Portsmouth and Ohio are no worse off than any other eastern city and state in so far as the sugar shortage is concerned," was the statement of W. M. Wilkes of the Gilbert Grocery Company.

All these rumors of large supplies of sugar in Columbus are false. I have just returned from Cleveland [illegible]

[illegible]

Company, when asked for any [illegible] mation he had upon the subject, said: "We have no sugar on hand. Our orders are in, but will not be filled until some time in September. We will be unable to get it before then. The refiners are oversold and will accept no more orders."

L. F. Neudoerfer, of Neudoerfer and Silcox, is of the opinion that exportation of the product is still being made to Europe by Cuban firms. His firm has no sugar, and is unable to get it. They also have had orders in since the first of June. The following statement has been received from Lorbeer and Company, refiners on a large scale, by Mr. Neudoerfer:

"To comment on sugar refining is to repeat statements of the past few weeks, there being absolutely no improvement in the situation. Refiners are all out of the market in the face of an active demand for sugar, being, moreover, from one to two months behind in deliveries, making the situation very unsatisfactory to the consumer. No relief can be expected for weeks to come, and the delay in arrivals of raw sugar resulting in the recent marine strike naturally accentuates the scarcity. Steps are being taken by Washington with rifles in the shape of the sugar crisis and in addition these accused of profiteering are being made to feel the strong arm of the law. Refiners' price is still 9 cents for fine granulated."

"Some of the sugar is being exported and a great deal of it is being used for candy and soft drinks," C. E. Freshour, of the Freshour Wholesale Company, said when asked about the shortage.

"There is a big demand for it at this time of the year, but, despite the fact that there is plenty of it in Cuba, the refineries here have none. We haven't a pound of sugar in the house, and although we have our orders in, we do [illegible] before next month."

B. Augustine, Jr., wholesale grocer, has no sugar and can not get it.

Millworkers

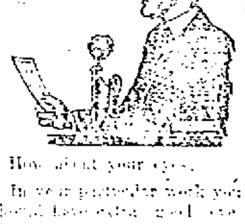

How about your eyes.

In your particular work you should have extra good eyesight. [illegible]

[illegible]

Crescent Optical Co.

920 Gallia St. Phone 165 Y

Firm In New Home

The Liberty Clothing Company has moved from Gallia street to its handsome new quarters on Chillicothe street. The firm now has one of the most complete stores of the kind in Portsmouth. Paul Kirsch, who is again directing its affairs, will shortly go East to buy goods for his up-to-date store.

A Real Hair Saver and Beautifier

Found at Last—Shows Results at Once or Nothing to Pay

[illegible]

How To Lose Your Tan, Freckles or Redness

A day's motoring, an afternoon on the tennis ground or golf links, a sunbath on the beach or exposure on a lake trip, often bring on a deep tan or vivid crimson or, more perplexing still, a vigorous crop of freckles. A very necessary thing then is mercolized wax, which removes tan, redness or freckles quite easily. It literally peels off the affected skin just a little at a time, so there is no hurt or injury. As the skin comes off in almost invisible flaky particles, no trace of the treatment is shown. Procure an ounce of mercolized wax at your druggist's and use this nightly as you would cold cream, washing it off mornings. In a week or so you will have an entirely new skin, beautifully clear, transparent and of a most delicate whiteness.

Plan For Reunion

The survivors of the 33rd Reg. O. V. I. will hold their annual reunion at Columbus during the week of Sept. 8 when the National G. A. R. encampment will be held in the Capital City. The reunion will be held at Memorial Hall on Sept. 10, according to invitations being mailed out to members of the regiment by Secretary A. B. McBride, of Rarden.

Comrade R. H. Rawlings, of Rutland is president of the regimental organization, and he joins with the secretary in urging members to be present. Many survivors of the famous regiment reside in Scioto and adjoining counties.

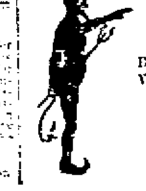

Flood's Little Devils

Before Packing Your Vacation Grip Then For A Bottle Of LITTLE DEVILS

Flood & Blake's Drug Store

COLUMBIA To-night Only

SELECT PICTURES PRESENT

Constance Talmadge

IN A LAUGHING, ROLLICKING COMEDY DRAMA

"HAPPINESS A LA MODE"

"THE FIRST YEAR OF MARRIED LIFE IS THE HARDEST—AFTER THAT YOU GET USED TO IT."

ALSO A ROARING LLOYD COMEDY "COUNT YOUR CHANGE"

TOMORROW AND THURSDAY

WILLIAM FOX PRESENTS

Gladys Brockwell

IN HER LATEST SENSATIONAL PHOTODRAMA

"THE FORBIDDEN ROOM"

TELLING A STORY OF HOW A CLEVER WOMAN FINALLY TRAPPED A BUNCH OF CORRUPT POLITICAL GANGSTERS.

A WOMAN'S WIT FINALLY TRIUMPHS OVER CORRUPT OFFICIALS

Also Latest Number Of Pathe News

SEE THE BIG PACIFIC FLEET OF WAR SHIPS

Baptist Association To Convene Here Wednesday; Fine Program Arranged

Wednesday and Thursday the ninety-fifth annual session of the Ohio Baptist Association will be held at Calvary Baptist church, Hutchins street. The officers of the Association who will be in charge are, Rev. T. F. Carey, Russell Ky., moderator; Rev. W. M. Herr, this city, vice-moderator; J. M. Howell, Ironton, clerk; W. L. Walker, Ironton, R. F. D. treasurer.

The program has been arranged as follows:

Wednesday Morning

10:00 Devotional Service—By the Moderator.
10:20 Introductory Sermon—Rev. M. H. Bridwell.
Reading of Letters.
Introduction of Visitors.

Afternoon Session

1:30 Devotional Service—Rev. L. C. Summers.
1:15 Appointment of Committees—By the Moderator.
2:00 Address—"The Church as a Business Organization"—Rev. L. N. Kaiser.
Special Music.
2:30 Address—"Our Country Church"—Rev. A. K. Murphy.
3:00 Home and Foreign Mission Societies—Mr. Chas. E. Stanton.

Evening Session

7:30 Praise Service.
8:00 Address—"The Challenge of the Age to the Church and the Challenge of the Church to the Age"—Dr. Gordon B. Hurlbutt.
9:00 Devotional Service—Rev. B. S. Akers.
9:15 Reports of Committees.
Election of Officers.
9:40 Address—By Representatives of W. M. S.
10:50—Conferences.
"Our Work as Men"—Leader Rev. W. M. Hart.
"Our Work as Women"—Leader Miss Nancy Corns.
11:00 Doctrinal Sermon—"The Holy Spirit and His Work"—Rev. E. L. Averitt.

Afternoon Session

1:30—Devotional Service—Rev. S. J. Dillion.
1:45 Ohio Baptist Convention—Mr. Chas. E. Stanton.
2:15 Closing Sermon—Rev. S. J. Cleelund.
Remarks—By the Moderator.
Adjournment.

Good Money to Druggists.
NOW is the TIME to get your Pharmacy Education
Send for Catalogue 614 Mount
Cincinnati College of Pharmacy.

Back From Cleveland

W. M. Briggs, of the Gilbert Grocery company has returned from Cleveland, where he spent several days.

JOHN NEWLON OF MANSFIELD PAYS A WARM TRIBUTE

Tells His Druggist How Quickly Nerv-Worth Bettered Health of Self and Wife

The improvement was so marked that Nerv-Worth is now a staple in the Newlon medicine chest. Mr. Newlon told Mansfield's Nerv-Worth agent about it:

Thwiss Pharmacy:—My wife was under a severe nervous strain for over five years and, as a result, had become extremely nervous. She took a good many different remedies with very little success until recently we both started to take Nerv-Worth, myself occasionally having dizzy spells, resulting from a sunstroke. We both took one bottle of (Nerv-Worth), and were greatly benefitted and can recommend it most highly to anyone. We keep a bottle at all times.

Yours truly,
JOHN NEWLON,
Mansfield, O.

Your dollar back at the Fisher and Streich Pharmacy, Portsmouth, if this famous family tonic does not benefit you. The Jenkins Pharmacy Sells Nerv-Worth at Oak Hill.

Installing Plumbing

Russell Monk is doing the plumbing work in the engraving plant being installed in Fowler's building at 634 Second street.

In Cleveland

Albert Graf, of the H. Leet Lumber Company, left Monday for Cleveland, where he will spend the week on business.

Visited Home Folks

Sergeant Paul Wilson, of Camp Sherman, returned to camp this morning after spending over Sunday with home folks.

Train Delayed

N. & W. passenger train No. 15 was 2 hours and 40 minutes late Monday afternoon, due to unavoidable delays along the road.

Can You Beat It?

The first shot has been fired by Mrs. James Wells, of South Webster, in the battle for the honor of having grown the biggest cucumber. She is ready to meet all comers, who claim the distinction, having on display at her home a cucumber 14 inches in length and 11 3-4 inches in circumference. Can you beat it?

Completes Sentence.

William Meyers, a resident of Sciotoville, who was sentenced to the county jail ten days ago for contempt of court, by Judge J. S. Thomas, finished his sentence and was released today. The charge against him was for failure to pay alimony to his wife.

Miss Wright To Talk

Prayer meeting Wednesday evening at the Pleasant Green Baptist church will be in charge of Oliver Davis and Crawford Washington. Miss Elinor Wright, of Charleston, W. Va., will speak at the close of the meeting. All members are urged to be present to hear Miss Wright's message.

Back On Job

Miss Irene McIntyre resumed her duties today at Flood and Blake's drug store after a delightful visit of two weeks with her mother, Mrs. Charles J. Myers, of Lucasville.

Miss Cryer Home

Miss Virginia Cryer, millinery department, Anderson's, has returned from a trip to Cleveland, where she attended the Fall openings.

PLAYER PIANOS

With human touch, lead tubing and all other modern improvements. Prices $435.00 and upwards. Easy terms, if desired. R. F. Seiler. The Old Reliable Piano Store, 744 Fourth street.
Aug. 11-5t

To Enjoy Vacation

Rev. Samuel Lindenmeyer, of the First Evangelical church, will start on a three weeks' vacation Tuesday. He will go to Elyria to attend a convention of the Evangelical League. After the convention he will go to Mt. Clemens, Mich., for two weeks. He will spend the last few days of the month in Chicago attending the National Convention of the Evangelical Brotherhood of America.

Sanderson Home

Grover Sanderson arrived at his home in Burdon last Wednesday, having received his honorable discharge at Camp Sherman after being in service overseas since February, 1918. He was a member of the Fourth Division and was in several battles. He was near Elvin L. Hazelbaker when killed during action.

Only One Thing Now Lacking—Money

"I have doctored nine years for stomach and liver trouble and spent thousands of dollars, but instead of becoming cured of these ailments, my bloating and pains and attacks became worse. I was persuaded a year ago to take Mayr's Wonderful Remedy and have never suffered since taking the first dose. I wish I had the money back I spent for other medicine." It is a simple, harmless preparation that removes the catarrhal mucus from the intestinal tract and allays the inflammation which causes practically all stomach, liver and intestinal ailments, including appendicitis. One dose will convince or money refunded.

Flood and Blake, Fisher and Streich and druggists everywhere.

Removed Home.

Mrs. P. F. Kiff, Marysville who last Sunday was moved to Hempstead Hospital is now much improved and was removed to the home of her son, W. G. Kiff, 1223 McConnell's avenue. Sunday. Mr. Kiff is an employee of the Portsmouth Hat Company.

FOR SALE

6 room 2 story house, 2 Halls, bath, pantry, front and back porch, a large 2 story stable and a good cistern, Franklin avenue near 17th street. Phone 1065-L.
Aug. 12, 14, 16

Lawn Fete

A fete will be held Thursday evening on the lawn in front of the Pleasant Green Baptist church. The Young People's Progressive Club will be in charge. They will serve chicken pie, ice cream and pop. Miss Blanche Wilson, Adrain Haley, Marion Parker, Naomi Robinson, Leona Crenshaw, Newton Baker and J. T. Shields form the committee in charge.

How You May Reduce Your Weight

Overstoutness is a very unwelcome condition, especially in the present day, when slender figures are so popular, and every reader of this paper who has noticed a tendency to put on weight will be glad to know of a new, simple home treatment that is remarkably efficient and inexpensive.

If you happen to be one of those whose weight is more than it should be, don't try to reduce by starving yourself; eat all you want, but take after each meal and at bed times five grains of Thyroids which you can secure at any drug store.

Thyroids is designed to increase the oxygen carrying power of the blood and dissolve fatty tissue, in many cases at the rate of a pound a day. It is pleasant to take and gives remarkable results quickly and easily. Fisher and Streich Pharmacy opposite Post Office can supply you.

TIRE SALE

ONE WEEK ONLY

RACINE TIRES

NONE BETTER

ASK THE MAN WHO USES THEM

	Fabric Non Skid 6,000 Miles Guarantee	Cord Non Skid 10,000 Miles Guarantee	Inner Tubes Racine Extra Heavy
30x3	$15.50		$2.45
30x3 1-2	$19.00		$2.65
32x3 1-2	$22.00	$35.00	$3.10
31x4	$28.50		$3.75
32x4	$29.50	$42.00	$3.85
33x4	$31.00	$45.00	$4.00
34x4	$32.50	$46.00	$4.25
35x4 1-2	$43.50	$52.00	$5.25
36x4 1-2	$46.00	$55.00	$5.75

TERMS OF THIS SALE CASH

Portsmouth Vulcanizing Co.

Gallia and Offnere Sts. Phone 359 X

He Saved $600

By Getting a Thor Electric Washing Machine

No Belts to Break —or slip—or catch your clothes

Instead, the Thor is run by covered *steel gears*—finely ground and case hardened. You don't want belts. *Be sure you get a Thor.*

Tested and Approved by Good Housekeeping Institute

Every housewife—every MAN of the home—should read the following letter:

"The service we have enjoyed in our household from a Thor Washing Machine, purchased from you seven or eight years ago, has been really remarkable.

"We have a family of three small children, consequently the laundry work has been quite heavy and the Thor has been run weekly, and very frequently twice a week for all this time without ever falling down on the job, and the machine today is in good working order, capable to do the washing for a long time to come.

"We figured out the other day that *the Thor has actually saved us $600*, in addition to the great satisfaction and the saving in time, the elimination of arranging for laundresses and looking after their wants, to say nothing of the disappointing quality of the work when it is necessary to change laundresses.

"We have had the greatest satisfaction from our Thor machine, and we look upon it as indispensable to the household. We would advise the purchase of a Thor Washing Machine long before the fine furniture or solid silver, or even a piano, is thought of.

"We are so enthusiastic about it that we feel that we could convince the most doubting prospect you ever got hold of. Cordially yours,

"River Forest, Ill. (Signed) MORRIS R. EBERSOLE."

$10 Per Month Only a small amount down—then monthly payments.

We have made it so easy to get a Thor that no housewife should be without one. Easier on clothes than the wash board. Washes clothes just as clean. 350,000 women of America own Thor Electric Washing Machines.

But be sure you get a Thor—the machine that has the Safety Wringer Release and the Self-Cleanable Wooden Revolving Cylinder, combining the utmost cleanliness with the least possible wear on clothes.

Telephone 241 for Demonstration

Just phone us and learn how you can have the Thor demonstrated in your own home, or come in and see how this wonderful machine actually washes the clothes—makes them so gently. Phone or call TOMORROW.

The General Service Co.

829 Gallia St. Sales Department Phone 241

Guaranteed by Hurley Machine Co.
The oldest and largest manufacturers of exclusively Electric Washing Machines in the world. Also makers of Thor Electric Home Ironers, and Thor Electric Cleaners. Established 1866.

STRIKERS BACK AT THEIR POSTS, CONDITIONS NORMAL AT N. & W.

At division headquarters of the N. & W. in East Portsmouth this morning it was stated that almost to the man the strikers had returned to their work and normal conditions prevailed in the vast shops this morning. Similar conditions prevail in all the shops along the entire N. & W. system according to word received at division headquarters.

The strikers at their meeting yesterday afternoon voted to return to wrok, leaving their demands for an increase in wages in the hands of President Wilson and Director Hines.

At Norfolk

Judge Harry Ball received a telegram Sunday night that his son Corporal Morris Ball of Co. C 5th Battalion, U. S. Marines had arrived at Norfolk, Va., after serving ten months in France. He enlisted in April 1917.

"Ability Demands Recognition Always"

Your succes or failure in life depends very largely on whether or not you make yourself indispensible to your employer.

Captial is ever on the *lookout* for men to control it—men of action—of PUPOSE—of KNOWLEDGE.

One mite of knowing how is better far than a mountain of uncertainty. Make your employer think about YOU. Educate yourself so that you will attract his attention, that you will gain his admiration—that your ability will be noticed. Show him that you are valuable to him. Put YOURSELF in the way of success.

If you go into business without specialized training your are handicapped from the start. The man who equipped himself will be promoted over your head.

Now is the time to get ready—to prepare. A course in this successful school of business will fit you for a good position at the start and will make promotion sure and rapid.

INVESTIGATE OUR SCHOOL TODAY

DO IT NOW

Portsmouth COLLEGE OF BUSINESS

F. R. BACHMAN, Representative

My name is ..... Age .....
Street or R. F. D. .....
City ..... State .....
I am interested in preparing for a position as (look of letter):
—Stenographer —Bookkeeper
—Secretary —Civil Service
—Accountant —Commercial Teacher

LYRIC—Tonight and Tomorrow

JESSE L. LASKY Presents "THE WOMAN THOU GAVEST ME"

A Paramount-Artcraft Special

In her soul a Madonna; to the world a Magdalen. Yet her offense was the rebellion of a pure and noble woman against a life that reeked with evil. Come, see this wonderful picture. Come early.

Admission: Adults 25c; Children 15c

Takes Sale Agency For The New "Liberty Six"

Armbrister Bros., well known grocers, Lincoln street and Robinson avenue, have secured the local sales agency for the "Liberty Six", one of the most complete autos in the country and expect to push the sale throughout Portsmouth and the surrounding territory, although they will still continue to operate their grocery.

They have secured a demonstrating car, which was seen on the streets Monday for the first time. It is a very handsome car, fully and thoroughly equipped and the new sales agents will no doubt dispose of quite a number of them. They are expecting a car load the latter part of the week and will have them on display at their garage, Lincoln street and Robinson avenue. Their concern will be known as Armbrister Motor Sales and Service Co, and the proprietors expect to at once begin the erection of an up-to-date garage which will be 40x50 and located directly behind their grocery store. The Liberty Six is quite popular wherever it has been introduced. Armbrister Bros. claim that i n several states in the west it is the most popular and most plentiful car. The new agents are great hustlers and the car will be represented by them.

Autoists Are Warned

Because cinders are being used in improving the Siner Hill on the Sciotoville-Harrisonville road, the Commissioners today issued a warning to autoists to avoid travel over the road for a few days or until the new material has became packed.

Motoists may detour by the wa yof Wheelers Mills or the Munn's Run divide.

DID YOU SEE NORTHERN LIGHTS?

Did you see Aurora Borealis last night

The Northern Lights were plainly visible in this section. Aurora Borealis played havoc with long distance wire communication.

Relative to this trouble an Associated Press dispatch last night said: The disturbance was central over Northern Pennsylvania and Western New York, and for several hours practically prevented wire communication between New York, Chicago and intermediary points. The disturbance was noticeable to a lesser degree in Ohio. News and market wires were tied up for some time, and message wires also suffered.

Physicians To Meet Here

Next Thursday, August 21, may be a poor time for local citizens to "get sick," as a number of physicians from Portsmouth and Scioto county are planning to attend a meeting here when medical and scientific phases of the local social disease problem will be considered.

Dr. H. N. Cole, Director of the Bureau of Social Diseases for Ohio, will be the main speaker. His subject will be "Social Diseases, Their Diagnosis, Treatment and Control." The meeting is planned to be of special interest to the general practitioners.

Dr. H. A. Green, secretary of the Scioto County Medical Society, and Dr. J. S. Barden, Councilor for the Ninth District, are acting on behalf of this organization, in charge of the local arrangements.

The first session of tht day will be held in the United Brethren Church, cor. Seventh and Gay streets, and will start at 3:30 p. m. The lecture will be graphically illustrated with moving pictures and lantern slides.

Dinner will be served at the United Brethren Church, at 5:30 p. m. The meeting will conclude with a brief session with adjournment at 8:30 p. m. Dr. O. D. Tatje, President of the Scioto County Medical Society, will preside at the various sessions.

WEDNESDAY IS "THRIFT DAY"

Tomorrow some courteous young people are coming to your door to expect courteous treatment.

They constitute Portsmouth's traveling bank, with each Wednesday morning is offering to our city homes the chance to save something in War Saving Stamps. Tomorrow is Home Thrift Day.

It takes all kinds of people to make this old world. Last Wednesday, Home Thrift Day was quite successful. It is remarkable how the school children are reaching into many homes with their message "Save to Serve." Moreover, most of the housewives seem to appreciate the convenience of the new method of saving which is being offered them, and are making their homes thrifty and patriotic.

Scioto County wants to make a bid for the Victory Shafe. Home Thrift Day is a means to that end. Let's buy a Baby Bond tomorrow morning.

COMPLAIN ABOUT SPOONY COUPLE

Editor Daily Times:

A soldier and his sweetheart who lives on Twelfth street can be seen any evening pulling off love stunts that would turn a sick mule from his oats. The good people of that street wonder how long it will last.

A READER.

FATHER COTTER IN IRONTON 30 YEARS

IRONTON, Aug. 12—Father Cotter celebrates his thirtieth anniversary as pastor of St. Lawrence church this week. These thirty years have been of tireless effort and great accomplishment, the parish having been built up from one of but few families with but a small church, to a fine congregation with a fine house of worship. Not only the members of his congregation, but the people generally congratulates him upon the completion of his thirtieth year in Ironton.

Resources Over $5,000,000.00

68

ESTABLISHED 1863
Under Charter No. 68 from the Federal Government
56 YEARS SERVICE

Member of the Federal Reserve System

Through our Federal Reserve membership we extend the facilities and protection of thsi great banking system to individuals, farmers, merchants and manufacturers of our community.

By reason of our connection with the Federal Reserve Bank we are always able to help keep the wheels of agriculture, commerce and industry moving.

Member Federal Reserve System

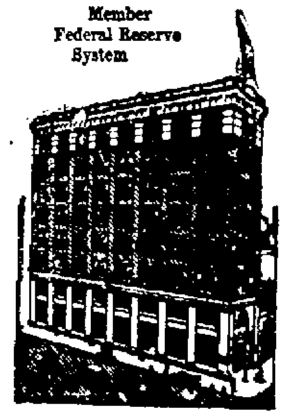

Home of the National Savings Department

THE FIRST NATIONAL BANK

of Portsmouth.

CAPITAL AND SURPLUS, $600,000.00

Bone Broken In Bad Fall

While playing ball on Fourteenth street last night Edward Erwin suffered a broken bone in his right wrist when he stumbled and fell.

Back From Cincinnati

W. J. Hays has returned from a business trip in the interest of the Pritchard garage.

FOR SALE

Six room house, corner lot, hill top, immediate possession. Phone Jno. F. Wilhelm 933 12-31

Marriage Licenses.

Frank Boyd, 23, steelworker, city, and Mazie Lewis, 19, housekeeper, city. Both colored. Rev. Thompson.

George Deba, 24, pipefitter, city, and Phyleam Williams, 21, shoeworker, Sciotoville. Rev. Father Goebel.

Local Men At Meeting

A number of C. & O. clerks, South Portsmouth, attended the Division Clerks semi-monthly meeting at Russell, Monday night. Matters pertaining to the general strike were discussed but no action was taken, the C. & O. clerks in this division sticking to their posts.

Among those who attended the meeting were J. N. Saunders, A. C. Saunders, G. R. Miller, F. M. Berry, Dewey Meisel and J. O. Braden all of South Portsmouth.

Is Improving.

Floyd Herrick, who recently suffered a broken hand in an automobile accident, is improving rapidly.

PRINTERS MEET AT BARRY HOME

As an agreeable surprise to Robert J. Barry, members of Typographical Union 637 gathered at his home last night for their monthly meeting. It was a complete surprise all round as the members were not aware of what was going on until the gathering was quickly turned into a business meeting.

Mr. Barry has been ill several months and he was more than pleased to act as host for his co-laborers. After the meeting refreshments of ice cream and cake were served. Those present were: Mrs. P. Henble and Miss Alice Emmett and Messrs. Joseph Diener, Fred Kemmeren, Warren Colley, Harold Martin, C. E. Hennis, Grover Barr, C. J. Flynn, Edward Hoebel, Wm. Carrell, A. P. Haight, J. W. Sheppard, J. Cassidy, Edwin McConnell, H. Schoonover, Lawrence Ferguson, Hal Kuehlman, Harry Heisel and W. L. Jenny.

To Visit Homefolks

Fred Thomas truck driver at Seventh street engine house has gone to Munson, Penn., for a ten days visit with home folks.

Harry Hart Inspector

The following from the Ironton Register, is of interest here:

Harry Hart, who has been a secretary of the Knights of Columbus, in war activities at Camp Sherman, has been made an inspector, which is indeed a recognition of his ability. Mr. Hart spent the week-end here with home folks. He stopped over on his way to Charleston, S. C., where he was sent on war activities. [illegible] Later he will go to Camp Sheridan at Montgomery, Ala.

R. L. Shumate Is Better

R. L. Shumate, [illegible] who underwent an operation two weeks ago for appendicitis, is getting along nicely.

He will soon be back on the job as [illegible].

Johnston Discharged.

Gaylord Johnston, son of Mr. and Mrs. R. G. Johnston, [illegible] avenue, is at home after several years service in the U. S. Naval Reserve. He recently received his discharge at Pittsburgh.

Leaves For Parkersburg

Chief Quartermaster Edward Byrns who has been stationed here as navy recruiting officer, left Monday for Parkersburg where he has been transferred. During his stay he made an enviable record for enlistments, a result which he attained by a pleasant personality and keeping steadily on the job. Byrns is succeeded here by Carpenter's Mate First Class Willis P. Dickinson, who recruits from navy recruiting station, New York.

FOR SALE

Six room house, corner lot, hill top, immediate possession. Phone Jno. F. Wilhelm 933 12-31

On Vacation

Miss Charlotte Harris, of Robinson avenue, began a two weeks' vacation Monday. She is employed as clerk at Flood and Blake's drug store.

POLICE NEWS

Albert Markin and Homer Lear, a pair of youths hailing from Columbus, who were taken in custody by the police early this morning when they were discovered on a freight train, were sent to the Juvenile court by Mayor Kaps this morning.

The lads claimed they left Columbus yesterday on a freight train and arrived here about midnight.

A man who gave his name as John Zirooske, who was picked up at Tenth and Lincoln early this morning by the police and charged with loitering, was dismissed when arraigned in police court this morning and told to get a job.

BIRTHS

Margaret is the name of the daughter born recently to Mr. and Mrs. R. E. Thomas. Mr. Thomas is secretary of the Chamber of Commerce of Peabody, Mass.

RIVER NEWS

Portsmouth, Ohio.
Tuesday, Aug. 12, 1919.

	Flood stage	Height of river, feet	Change since last 24 hrs.	Precipitation last 24 h
Franklin	15	0.5F		
Greensboro	18	7.2P		
Pittsburgh	22	5.5F		
Dam No. 13		5.7F		
Zanesville	25	10.6F	-1.1	
Dam No. 20		1.8F	-1.2	
Charleston	30	7.3R	+0.2	.20
Huntington	50	7.6F	-1.7	.22
Ashland	50	7.7R	+3.9	.18
Portsmouth	50	9.1F	-2.1	.25
Cincinnati	50	11.0F	-0.8	

FORECAST

Unsettled over upper Ohio Valley tonight and Wednesday.

River at Portsmouth will fall tonight and probably not change much Wednesday.

F. B. WINTER,
River Observer.

Horse Drops Dead

Andy Smith, Union Mills grocer lost a valuable horse when it dropped dead on Second street near the Scioto bridge.

New Flats

James Distel's new flat building on Eighth street near Broadway has been completed and all the flats are occupied. The building was modernized through out. It was formerly occupied by the Viaduct Cafe.

Meet Tonight

The A. I. U. will meet at 7:30 to night in Seley Hall. All visitors of the order are invited.

In Columbus

Albert S. Miller is in Columbus in the interest of the Portsmouth Coal and Ice Company.

Mrs. Willie Barber, who has been ill for two weeks at her home on Twelfth street, is improving slowly.

NOTICE

[illegible]

[illegible] Clerk Board of [illegible]

When your nerves are all on edge and sleep seems out of the question take—at bedtime—one or two

BEECHAM'S PILLS

Largest Sale of Any Medicine in the World. Sold everywhere. In boxes, 10c., 25c.

Here On Furlough

First Lieut. Robert Nutter who is now stationed at Camp Sherman arrived home on a fifteen day furlough Monday. He is in the aerial department of the army

SEIZURE OF PORK UPHELD

COLUMBUS, O., Aug. 12—Seizure of $150,000 pounds of pork owned by the Columbus Packing Company, on orders of Judge Duncan of the Common Pleas court was upheld by the appellate court in a decision handed down today.

The pork now is in the hands of a receiver. It was alleged that it had been held in cold storage for more than the six months period allowed under the cold storage law.

The appellate court, however, suspended the order of sale for three days in order that the packing company my appeal to the state supreme court and that the pork must be sold at a reasonable price.

TO DRAFT DRY STATEMENT

COLUMBUS, O., Aug. 12—Governor Cox today named a committee to draft a statement in behalf of the drys to go to the voters in connection with the referendum proposed by the wets for the repeal of state wide prohibition and other dry legislation. The committee is composed of A. A. Marsilles, Dayton; L. J. Tabor, Barnesville; Rev. E. L. Gilliam, Columbus; Percy Tetlow, Columbian county and J. A. White, Columbus.

Announcement

At Last—An All Wool Line!

We announce the arrival of The International "All Wool" line of tailoring for the Fall and Winter season.

Over 400 beautiful "All Wool" fabrics fresh from the looms together with a fine assortment of latest models.

John Schmidt & Son

414 Sinton St.

Official Merchants for International Made To Measure Clothes

MERCHANTS PLAN FOR "PORTSMOUTH DAY" AT LUCASVILLE FAIR; GET IN LINE

Thursday will be "Portsmouth Day" at the Lucasville fair. This announcement was an important feature of an enthusiastic luncheon meeting of the Business Men's Association today at the Elk's Club. The association went on record as being highly in favor of the big annual fair of Scioto county and that it deserved the unqualified support of all the business interests of the community.

The merchants also voted to attend the fair on Thursday afternoon and to induce as many others to attend as is possible. They will line up with their automobiles on the Gallia esplanade shortly after one o'clock. Thursday afternoon and will proceed to the fair in a body.

The association is also in favor of the city adopting an ordinance which will govern out-of-town peddlers and canvassers by compelling them to pay a proper license fee or refrain from selling their goods.

The matter of having the telephone and telegraph poles removed and the wires placed underground or in the alleys of the business section, was also discussed and a committee appointed to take the matter up with council.

The association will hold its monday luncheons every Tuesday at the Elk's Club at 12 o'clock promptly.

The predominating features of the luncheon seemed to be the spirit of good-fellowship, and the presence of a lively interest in current business affairs. The long table was spread in a corner of the Elk hall, instead of the dining room, giving the luncheon party an exclusive room, removed from other diners, where they could discuss their matters of business in privacy.

"Little Savings Account"

While "Little Savings Account" has taken up his abode at the First National Bank, his debut to the public will not be made amid a bower of flowers, as was stated in Monday evening's issue of the Times. The readers of The Times will recall the splendid ads the First National Bank has been using the past eight days to announce the coming of "Little Savings Account." Last night an advertisement was used which caused quite a commotion among employes of the bank, in that it stated that souvenirs in the shape of flowers would be given away to the ladies today. The ad was too previous—that's all. The bank may decide upon a souvenir day later, but nothing of that nature at this time. The advertisement was simply gotten hold of through mistake, and the big bank is in no way to blame because it appeared too previously.

Readers of The Times are asked to watch what "Little Savings Account" has to say from day to day. The advertisements are among the best that have ever appeared in this paper and have created quite a large amount of favorable comment.

Local Wholesale Dealers Tell Why Whole Country Faces Sugar Shortage

There is no sugar in any of the local wholesale grocery houses.

The sugar shortage will last for several months yet.

Dealers here have orders that cannot be filled.

When a shipment is received by any of the firms, it will be distributed equally among its customers.

The above facts were gleaned from interviews by a Times reporter, with the heads of several wholesale firms, this morning.

"Portsmouth and Ohio are no worse off than any other eastern city and state, in so far as the sugar shortage is concerned," was the statement of W. M. Briggs of the Gilbert Grocery Company.

"All these rumors of large supplies of sugar in Columbus, are false. I have just returned from Cleveland and none of the wholesale dealers with whom I talked, have any. The south is in just as bad shape as the north. [illegible] Mr. Briggs continued.

[illegible]

[illegible] Company, when asked for any information he had upon the subject, said:

"We have no sugar on hand. Our orders are in, but will not be filled until some time in September. We will be unable to get it before then. The refiners are oversold and will accept no more orders."

L. F. Neudoerfer, of Neudoerfer and Silcox, is of the opinion that exportation of the product is still being made to Europe by Cuban firms. His firm has no sugar, and is unable to get it. They also have had orders in since the first of June. The following statement has been received from Larbon and Company, refiners on a large scale, by Mr. Neudoerfer:

"To comment on sugar refining is to repeat statements of the past few weeks, there being absolutely no improvement in the situation. Refiners are all out of the market in the face of an active demand for sugar, being, moreover, from one to two months behind in deliveries, making the situation very unsatisfactory to the consumer. No relief can be expected for weeks to come, and the delay in arrivals of raw sugar resulting in the recent marine strike, naturally accentuates the scarcity. Steps are being taken by Washington with cities in the shape of the sugar crisis and in addition those accused of profiteering are being made to feel the strong arm of the law. Refiners' price is still 9 cents for fine granulated."

"Some of the sugar is being exported and a great deal of it is being used for candy and soft drinks," C. E. Freshour, of the Freshour Wholesale Company, said when asked about the shortage.

"There is a big demand for it at this time of the year, but, despite the fact that there is plenty of it in Cuba, the refineries here have none. We haven't a pound of sugar in the house, and although we have our orders in, we do not expect any before next month."

B. Augustine, Jr., wholesale grocer, has no sugar and can not get it.

Millworkers

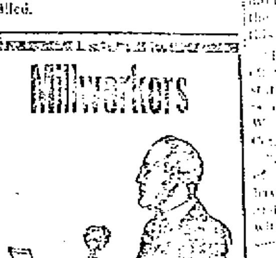

How about your eyes?

In your particular work you should have extra good eyesight. We have glasses that will relieve your eyes of any strain and [illegible] them in the future.

We [illegible] in our complete workshop.

Crescent Optical Co.

920 Gallia St. Phone 105 Y

Firm In New Home

The Liberty Clothing Company has moved from Gallia street to its handsome new quarters on Chillicothe street. The firm now has one of the most complete stores of the kind in Portsmouth. Paul Kirsch, who is again directing its affairs, will shortly go East to buy goods for his up-to-date store.

A Real Hair Saver and Beautifier

Found at Last—Shows Results at Once or Nothing to Pay

[illegible]

How To Lose Your Tan, Freckles or Redness

A day's motoring, an afternoon on the tennis ground or golf links, a sunbath on the beach or excursion on a lake trip, often bring on a deep tan or vivid crimson or, more perplexing still, a vigorous crop of freckles. A very necessary thing then is mercolized wax, which removes tan, redness or freckles quite easily. It literally peels off the affected skin—just a little at a time, so there's no hurt or injury. As the skin comes off in almost invisible flaky particles, no trace of the treatment is shown. Procure an ounce of mercolized wax at your druggist's and use this nightly as you would cold cream, washing it off mornings. In a week or so you will have an entirely new skin, beautifully clear, transparent and of a most delicate whiteness.

Plan For Reunion

The survivors of the 33rd Reg. O. V. I. will hold their annual reunion at Columbus during the week of Sept. 8 when the National G. A. R. encampment will be held in the Capital City. The reunion will be held at Memorial Hall on Sept. 10, according to invitations being mailed out to members of the regiment by Secretary A. E. McBride, of Rarden.

Comrade R. H. Rawlings, of Rarland is president of the regimental organization, and he joins with the secretary in urging members to be present. Many survivors of the famous regiment reside in Scioto and adjoining counties.

Flood's Little Devils

Before Packing Your Vacation Grip Place For A Bottle Of LITTLE DEVILS

Flood & Blake's Drug Store

COLUMBIA To-night Only

SELECT PICTURES PRESENT

Constance Talmadge

IN A LAUGHING, ROLLICKING COMEDY DRAMA

"HAPPINESS A LA MODE"

"THE FIRST YEAR OF MARRIED LIFE IS THE HARDEST—AFTER THAT YOU GET USED TO IT."

ALSO A ROARING LLOYD COMEDY "COUNT YOUR CHANGE"

TOMORROW AND THURSDAY

WILLIAM FOX PRESENTS

Gladys Brockwell

IN HER LATEST SENSATIONAL PHOTODRAMA

"THE FORBIDDEN ROOM"

TELLING A STORY OF HOW A CLEVER WOMAN FINALLY TRAPPED A BUNCH OF CORRUPT POLITICAL GANGSTERS.

A WOMAN'S WIT FINALLY TRIUMPHS OVER CORRUPT OFFICIALS

Also Latest Number Of Pathe News

SEE THE BIG PACIFIC FLEET OF WAR SHIPS

Baptist Association To Convene Here Wednesday; Fine Program Arranged

Wednesday and Thursday the ninety-fifth annual session of the Ohio Baptist Association will be held at Calvary Baptist church, Hutchins street. The officers of the Association who will be in charge are, Rev. T. F. Corey, Russell, Ky., moderator; Rev. W. M. Hart, this city, vice-moderator; J. M. Howell, Ironton, clerk; W. L. Waller, Ironton, R. F. D. treasurer.

The program has been arranged as follows:

Wednesday Morning

10:00 Devotional Service—By the Moderator.
10:10 Introductory Sermon—Rev. M. H. Bridwell.
Reading of Letters.
Introduction of Visitors.

Afternoon Session

1:30 Devotional Service—Rev. L. C. Saunders.
1:45 Appointment of Committees—By the Moderator.
2:00 Address—"The Church as a Business Organization"—Rev. L. N. Kayser.
Special Music.
2:20 Address—"Our Country Church"—Rev. A. K. Murphy.
3:00 Home and Foreign Mission Societies—Mr. Chas. E. Stanton.

Evening Session

7:30 Praise Service.
8:00 Address—"The Challenge of the Age to the Church and the Challenge of the Church to the Age"—Dr. Gordon B. Hurlbutt.
9:00 Devotional Service—Rev. B. S. Akers.
9:15 Reports of Committees.
Election of Officers.
9:30 Address—By Representatives of W. M. S.
10:30—Conferences.
"Our Work as Men"—Leader Rev. W. M. Hart.
"Our Work as Women"—Leader Miss Nancy Corns.
11:00 Doctrinal Sermon—"The Holy Spirit and His Work"—Rev. E. L. Averitt.

Afternoon Session

1:30—Devotional Service—Rev. S. J. Dillion.
1:45 Ohio Baptist Convention—Mr. Chas. E. Stanton.
2.15 Closing Sermon—Rev. S. J. Cleeland.
Remarks—By the Moderator.
Adjournment.

Back From Cleveland

W. M. Briggs, of the Gilbert Grocery company has returned from Cleveland, where he spent several days.

JOHN NEWLON OF MANSFIELD PAYS A WARM TRIBUTE

Tells His Druggist How Quickly Nerv-Worth Bettered Health of Self and Wife

The improvement was so marked that Nerv-Worth is now a staple in the Newlon medicine chest. Mr. Newlon told Mansfield's Nerv-Worth agent about it:

Tawse Pharmacy:—My wife was under a severe nervous strain for over five years and, as a result, had become extremely nervous. She took a good many different remedies with very little success until recently we both started to take Nerv-Worth, myself occasionally having dizzy spells, resulting from a sunstroke. We both took one bottle of (Nerv-Worth), and were greatly benefitted and can recommend it most highly to anyone. We keep a bottle at all times.

Yours truly,
JOHN NEWLON,
Mansfield, O.

Your dollar back at the Fisher and Streich Pharmacy, Portsmouth, if this famous family tonic does not benefit you. The Jenkins Pharmacy sells Nerv-Worth at Oak Hill.

Good Money to Druggists.
NOW is the TIME to get your Pharmacy Education
Send for Catalogue 614 Mount
Cincinnati College of Pharmacy.

Installing Plumbing

Russell Monk is doing the plumbing work in the engraving plant being installed in Fowler's building at 634 Second street.

In Cleveland

Albert Graf, of the H. Leet Lumber Company, left Monday for Cleveland, where he will spend the week on business.

Visited Home Folks

Sergeant Paul Wilson, of Camp Sherman, returned to camp this morning after spending over Sunday with home folks.

Train Delayed

N. & W. passenger train No. 15 was 2 hours and 40 minutes late Monday afternoon, due to unavoidable delays along the road.

Can You Beat It?

The first shot has been fired by Mrs. James Wells, of South Webster, in the battle for the honor of having grown the biggest cucumber. She is ready to meet all comers, who claim the distinction, having on display at her home a cucumber 14 inches in length and 11 3-4 inches in circumference. Can you beat it?

Completes Sentence.

William Meyers, a resident of Selotoville, who was sentenced to the county jail ten days ago for contempt of court, by Judge J. S. Thomas, finished his sentence and was released today. The charge against him was for failure to pay alimony to his wife.

Miss Wright To Talk

Prayer meeting Wednesday evening at the Pleasant Green Baptist church will be in charge of Oliver Davis and Crawford Washington. Miss Elinor Wright, of Charleston, W. Va., will speak at the close of the meeting. All members are urged to be present to hear Miss Wright's message.

Back On Job

Miss Irene McIntyre resumed her duties today at Flood and Blake's drug store after a delightful visit of two weeks with her mother, Mrs. Charles J. Myers, of Lucasville.

Miss Cryer Home

Miss Virginia Cryer, millinery department, Anderson's, has returned from a trip to Cleveland, where she attended the Fall openings.

PLAYER PIANOS

With human touch, lead tubing and all other modern improvements. Prices $435.00 and upwards. Easy terms, if desired. R. P. Seiler, The Old Reliable Piano Store, 744 Fourth street.

Aug. 11-tf

To Enjoy Vacation

Rev. Samuel Lindenmeyer, of the First Evangelical church, will start on a three weeks' vacation Tuesday. He will go to Elyria to attend a convention of the Evangelical League. After the convention he will go to Mt. Clemens, Mich., for two weeks. He will spend the last few days of the month in Chicago attending the National Convention of the Evangelical Brotherhood of America.

Sanderson Home

Grover Sanderson arrived at his home in Barden last Wednesday, having received his honorable discharge at Camp Sherman after being in service overseas since February, 1918. He was a member of the Fourth Division and was in several battles. He was near Elvin L. Hazelbaker when killed during action.

Only One Thing Now Lacking—Money

"I have doctored nine years for stomach and liver trouble and spent thousands of dollars, but instead of becoming cured of these ailments, my bloating and pains and attacks became worse. I was persuaded a year ago to take Mayr's Wonderful Remedy and have never suffered since taking the first dose. I wish I had the money back I spent for other medicine." It is a simple, harmless preparation that removes the catarrhal mucus from the intestinal tract and allays the inflammation which causes practically all stomach, liver and intestinal ailments, including appendicitis. One dose will convince or money refunded.

Flood and Blake, Fisher and Streich and druggists everywhere.

Removed Home.

Mrs. P. F. Kiff, Maysville who last Sunday was moved to Hempstead Hospital is now much improved and was removed to the home of her son, W. G. Kiff, 1223 McConnell's avenue. Sunday. Mr. Kiff is an employee of the Portsmouth Hat Company.

FOR SALE

6 room 2 story house, 2 halls, bath, pantry, front and back porch, a large 2 story stable and a good cistern, Franklin avenue near 17th street. Phone 1065-L.

Aug. 12, 14, 16

Lawn Fete

A fete will be held Thursday evening on the lawn in front of the Pleasant Green Baptist church. The Young People's Progressive Club will be in charge. They will serve chicken pie, ice cream and pop. Miss Blanche Wilson, Adrain Haley, Marion Parker, Naomi Robinson, Leona Crenshaw, Newton Baker and J. T. Shields form the committee in charge.

How You May Reduce Your Weight

Overstoutness is a very unwelcome condition, especially in the present day, when slender figures are so popular, and every reader of this paper who has noticed a tendency to put on weight will be glad to know of a new, simple home treatment that is remarkably efficient and inexpensive.

If you happen to be one of those whose weight is more than it should be, don't try to reduce by starving yourself; eat all you want, but take after each meal and at bed time five grains of Thyroia which you can secure at any drug store.

Thyroia is designed to increase the oxygen carrying power of the blood and dissolve fatty tissue. In many cases at the rate of a pound a day. It is pleasant to take and gives remarkable results quickly and easily. Fisher and Streich Pharmacy opposite Post Office can supply you.

He Saved $600

By Getting a Thor Electric Washing Machine

No Belts to Break — or slip—or catch your clothes

Instead, the Thor is run by covered steel gears—finely ground and case hardened. You don't want belts. *Be sure you get a Thor.*

Tested and Approved by Good Housekeeping Institute

Every housewife—every MAN of the home—should read the following letter:

"The service we have enjoyed in our household from a Thor Washing Machine, purchased from you seven or eight years ago, has been really remarkable.

"We have a family of three small children, consequently the laundry work has been quite heavy and the Thor has been run weekly, and very frequently twice a week for all this time without ever falling down on the job, and the machine today is in good working order, capable to do the washing for a long time to come.

"We figured out the other day that *the Thor has actually saved us $600*, in addition to the great satisfaction and the saving in time, the elimination of arranging for laundresses and looking after their wants, to say nothing of the disappointing quality of the work when it is necessary to change laundresses.

"We have had the greatest satisfaction from our Thor machine, and we look upon it as indispensable to the household. We would advise the purchase of a Thor Washing Machine long before the fine furniture or solid silver, or even a piano, is thought of.

"We are so enthusiastic about it that we feel that we could convince the most doubting prospect you ever got hold of. Cordially yours,

"River Forest, Ill. (Signed) MORRIS R. EBERSOLE."

$10 Per Month Only a small amount down—then monthly payments.

We have made it so easy to get a Thor that no housewife should be without one. Easier on clothes than the wash board. Washes clothes just as clean. 350,000 women of America own Thor Electric Washing Machines.

But be sure you get a Thor—the machine that has the Safety Wringer Release and the Self-Cleanable Wooden Revolving Cylinder, combining the utmost cleanliness with the least possible wear on clothes.

Telephone 241 for Demonstration

Just phone us and learn how you can have the Thor demonstrated in your own home, or come in and see how this wonderful machine actually washes the clothes—makes them so clean—handles them so gently. Phone or call TOMORROW.

The General Service Co.

829 Gallia St. Sales Department Phone 241

Guaranteed by Hurley Machine Co.
The oldest and largest manufacturers of exclusively Electric Washing Machines in the world. Also makers of Thor Electric Home Ironers and Thor Electric Cleaners. Established 1866.

STRIKERS BACK AT THEIR POSTS, CONDITIONS NORMAL AT N. & W.

At division headquarters of the N. & W. in East Portsmouth this morning it was stated that almost to the man the strikers had returned to their work and normal conditions prevailed in the vast shops this morning. Similar conditions prevail in all the shops along the entire N. & W. system according to word received at division headquarters.

The strikers at their meeting yesterday afternoon voted to return to work, leaving their demands for an increase in wages in the hands of President Wilson and Director Hines.

At Norfolk

Judge Harry Ball received a telegram Sunday night that his son Corporal Morris Ball of Co. C 5th Battalion, U. S. Marines had arrived at Norfolk, Va., after serving ten months in France. He enlisted in April 1917.

TIRE SALE

ONE WEEK ONLY

RACINE TIRES

NONE BETTER

ASK THE MAN WHO USES THEM

	Fabric Non Skid 6,000 Miles Guarantee	Cord Non Skid 10,000 Miles Guarantee	Inner Tubes Racine Extra Heavy
30x3	$15.50		$2.45
30x3 1-2	$19.00		$2.65
32x3 1-2	$22.00	$35.00	$3.10
31x4	$28.50		$3.75
32x4	$29.50	$42.00	$3.85
33x4	$31.00	$45.00	$4.00
34x4	$32.50	$46.00	$4.25
35x4 1-2	$43.50	$52.00	$5.25
36x4 1-2	$46.00	$55.00	$5.75

TERMS OF THIS SALE CASH

Portsmouth Vulcanizing Co.

Gallia and Offnere Sts. Phone 359 X

"Ability Demands Recognition Always"

Your succes or failure in life depends very largely on whether or not you make yourself indispensible to your employer.

Captial is ever on the *lookout* for men to control it—men of action—of PUPOSE—of KNOWLEDGE.

One mite of knowing how is better far than a mountain of uncertainty. Make your employer think about YOU. Educate yourself so that you will attract his attention, that you will gain his admiration—that your ability will be noticed. Show him that you are valuable to him. Put YOURSELF in the way of success.

If you go into business without specialized training your are handicapped from the start. The man who equipped himself will be promoted over your head.

Now is the time to get ready—to prepare. A course in this successful school of business will fit you for a good position at the start and will make promotion sure and rapid.

INVESTIGATE OUR SCHOOL TODAY

DO IT NOW

Portsmouth COLLEGE OF BUSINESS

F. R. BACHMAN, Representative

My name is ..... Age .....
Street or R. F. D. .....
City ..... State .....
I am interested in preparing for a position as clerk of below:
—Stenographer —Bookkeeper
—Secretary —Civil Service
—Accountant —Commercial Teacher

DIAMONDS

For Beauty and Value

They are the most exquisite of all gems.

They never have decreased in value.

They have increased at the rate of 10 per cent to 15 per cent a year for the past 10 years.

Every diamond we sell is guaranteed as to quality, color and weight.

Prices represent the greatest diamond value.

$1500.00 down to $5.00 with special values at $25, $50, $75 and $100.

J. F. CARR
Jeweler-Optician
424 Chillicothe St. Near Gallia

Western Sun Lodge, F. & A. M. Wheelersburg will meet in regular session Wednesday evening, August 13 at 7:30 o'clock. Work in the degrees.

PAUL A. FIGGINS, W. M.

General Insurance
THE HAZLEBECK CO.
825 Gallia St. Phone 70
Royal Savings Building

MASONIC NOTICE
Special meeting Aurora Lodge Thursday, Aug. 14, 2 p. m. Work in M. M. Degree.

WANTED

WANTED—Wood choppers to go to Michigan. $2.00 per cord and transportation. See Bert Dale 2001 7th St. 11-2t

WANTED—Laborers, best of wages. wages. 1530 3rd. 12-3t

WANTED—School teacher at Sandy Springs, Adams Co., Ohio, first grade school in special district, good salary. Address applications to E. F. Kenyon, Clerk of Board, Vanceburg, Ky. 12-7t

WANTED—Woman to help with house work and care for children. One with no home preferred. Inquire after 5:00 P. M., 316 3rd street. 12-3t

WANTED—Woman for general housework. West Side, near Portsmouth. Phone 20. 12-3t

WANTED—To rent a farm with team and machinery furnished. L. M. Miller, Wikel, W. Va., Monroe Co. 12-7t

WANTED—Lathers. Phone 2332-R. 12-3t

WANTED—Sales girls. Apply at once at Pepper's store. 12-1t

WANTED—3 nice clear rooms for light house keeping. Phone 1682-G. 11-3t

WANTED

Fifteen operators for work on Gloves.

Previous experience unnecessary. Good pay while learning.

High wages when experienced.

EIGHT HOUR DAY

CLEAN WORK

The Union Glove Co.
633 Second Street

P. E. ROUSH
UNION WORKMEN
Painter and Paper Hanger
Phone 1015 A 646 Ninth St.

If you've got a summertime grouch on, the best thing for you to do is to get rid of your responsibilities and your clothes and stand under a cold shower for a while. Now if you don't own a shower the best thing for you to do is to call at this shop and pick out the one you need.

~~Schmidt-Watkins Little Plumber~~

The Schmidt-Watkins Co.
934 Gallia Street
Bell 333 Home Phone 575

Expert Dry Cleaning Steam Pressing Repairing, Etc.
MINOR The Scientific DRY CLEANER
910 Washington St. Phone 1144 X

Buy War Savings Stamps

PEEL STORAGE CO.

517, 19, 21, 23, 25, 27 Front Street

Safe, Clean, Sanitary Storage for household goods.

Furniture packers and shippers.

Established 24 Years

Phones: Warehouse 1219. Residence 923. Stables 470 X.

OPPORTUNITIES FOR A Large Number Of Inexperienced Men

Ages 18 to 45

Must be in good physical condition.

Good living wage paid while learning.

Steady work assured. No labor trouble.

Apply in person or communicate at once with Factory Employment Office,

The Goodyear Tire & Rubber Company
AKRON, OHIO.

WANTED—For local and long distance moving. Phone 1625. G. L. Cunningham. 9tf

WANTED—A five or six room house centrally located. Phone 1304-X. E. J. Kelley, 1611 7th street. 11-2t

WANTED—Experienced man with capital, best of references and able to furnish bond desires position as salesman or manufacturer's representative. Address F, care Times. 11-3t

WANTED—A good laundress. Prefer one for Mondays and Tuesdays. Apply at 635 4th street. 11-3t

For Sale

Some nice building lots on the Hill. With a payment down I will sell you the lot and furnish you the money to build you a home.

Have a nice 4 room cottage, one and a half miles from the city on the paved streets; lot 50x150. Will sell for **$1450**

4 room cottage with bath, Ninth street between Waller and Offnere. Will sell at a bargain.

If you are looking for anything in or out of the city let me know your wants and I will supply them.

J. E. Jordan

Phone 907 X

WANTED—To buy second hand furniture, clothing, stoves and shoes. Phone 400-L. W. D. Thomas. 11-7t

WANTED—To buy shoes, clothing, stoves and furniture. Phone 2245-Y. 11-7t

WANTED—City delivery. Phone 1187-X. W. T. Bauer. 11-7t

WANTED—Girl for general housework. Mrs. J. W. Flood, 1624 6th St. 11-3t

WANTED—Middle aged lady capable of taking charge of hosiery department. Steady position and good wages. Portsmouth Dry Goods Company. 11tf

WANTED

Either lady or man to work in alteration department. Must have experience in alteration of men's and boys' clothing. Apply at

LEHMAN'S

WANTED—To repair your tires and tubes, Gay Vulcanizing Co., 6th street below Gay. 11-4t

WANTED—Good girl for general house work. Call 2170-Y or 1705 Baird. 11-2t

WANTED—Experienced sales girl. The Bragdon Dry Goods Co. 11-2t

WANTED—Experienced mechanic. None other need apply. Universal Motor Company, 9th and Chillicothe St. 9tf

WANTED—Experienced counter girl. Shepherd's Restaurant, 1162 10th street. 7tf

WANTED—Cook. Apply at 1401 Kinney's Lane. 5tf

WANTED—2 girl roomers 2002 7th street. Phone 1774-L. 5tf

WANTED—Hauling in city or country with one ton truck. Phone 2148. 25-20t

WANTED—Traveling salesman. State experience and salary desired. Reference required. Address H. J., Box 720, Portsmouth, O. 22-tf

WANTED—Painting and paperhanging, union workmen, call N. R. Quipp 1074-L. 23-tf

WANTED—Carpets to clean, look like new. Phone 2250-X. 8-tf.

FOR SALE

FOR SALE—Special built Ford, Ames built body and top, white wire wheels; new tires, been run 100 miles. Roscoe Davis, Eleventh and Clay. Phone 1078-X. 12-1t

FOR SALE—Or trade, 3 3-8 acres land within corporation Peebles, O. Good eight room house, well, cistern, never failing spring brook in pasture field, beautiful view, shady yard, within 2 squares P. O., High school, R. R. station, 2 banks, 4 churches, tobacco warehouse, cream station. Price $2500. G. W. Hook, Box 166, Peebles, O. 12-1t

FOR SALE—7 room two story house, bath, pantry, hall upstairs, basement under entire house, slate roof, front and rear porches, large corner lot, 1525 Timmonds avenue. Phone 1617-L. 12-3t

FOR SALE—Seven year old 1250 lb. horse, works single or double. A bargain. A. B. Preston, Wheelersburg. Phone 5502-R. 12-3t

FOR SALE

Eight room house, hill top four large bed rooms, bath reception hall, hard wood floors and finish, sliding doors, electricity, large airy dining room, porches pantry, large basement, sanitary sewer connections, street assessments all paid.

A. M. KIDD
1306 Center St.
Phone 1579

12-2t

FOR SALE—Good 6 room house on hill top, corner lot, immediate possession. Jno. F. Wilhelm. Phone 933. 12-5t

FOR SALE—Mahogany library table. Phone 1254-G. 12-3t

FOR SALE—The Little Shofur for Fords $3.00, body lease for Fords $3.00; Anco Exenbeat Manifolds for Fords $9.75. All sold on free trial. Phil Jacobs, Auto Tires and Supplies, 737 Third. 12-1t

FOR SALE—One team of good work horses and harness, weight 2400 lbs. Cheap, also one 1918 Ford truck, A-1 condition. John Q. Arthurs, 1516 Waller. Phone 681-L. 12tf

FOR SALE—Kitchen cabinet. Phone 1932-L or call 1114 Eighteenth. 12-3t

Fifth Street Bungalow

Six rooms, bath complete, reception hall, open stairway, pantry, two sets sliding doors, two cabinet mantels, house is conveniently arranged and nicely finished throughout, basement, slate roof, fine lot, barn, splendid location on beautiful Fifth street.

A Bargain At $4600.00 TERMS

The Land Office
Phone 175

FOR RENT!—Have You Seen That Sign Lately? NOW Is The Time To Build.

Auto Springs

We have a complete line of Auto Springs for all makes of cars.

The Portsmouth Auto Supply Co.

Everything for the Automobile
Phone 79 821 Gallia Street

HOMES

One of the finest homes off the hill. Ten large rooms, bath complete upstairs, wash room down stairs, sliding doors, hardwood floors, gas, china closets, bookcases, shelves and drawers, attic, large basement, furnace, double garage, corner lot, 60 ft. front, on Fourth street, west of Offnere. A home we have been advertising for $12,000. For quick sale Price **$10,000**

A fine 10 room home at Wheelersburg on Main street, bath, Deleo lights, electricity, hot and cold water, gas, basement under almost all the house, well and cistern, large front porch, shady lawn, two lots, 50 ft. each, on back. Front lot 80x150 ft. Less than cost. **$7700**

Fine 7 room brick home on Immonds near Seventeenth, hardwood floors and finish, large basement, furnace, gas and electricity, front and rear porches. A fine home for **$8000**

New six room square house, Kinney Lane near Oakland avenue, bath, reception hall, pantry, furnace, gas and electricity. Cash $500. ..... **$5700**

Fine 7 room home on Kinney Lane near Waller, reception hall, living room, dining room, kitchen, pantry and bed room or den down stairs, hardwood floors and finish, three bedrooms, hall, bath and trunk room upstairs, electricity, gas, hot and cold water, sliding doors, furnace, basement, front and rear porches, a fine home in fine shape. Terms. A bargain at **$6000**

Nice 7 room home on Third street, above Offnere, above 1913 flood, complete bath, gas, mantels, garage, corner lot, 40 ft. front. House is storm sheeted and well built in every way. A bargain. **$6000**

Nice 5 room cottage, Baird avenue, complete bath, wired for electricity, reception hall, cabinet mantel, attic, front and rear porches, cellar, pantry, floors newly finished, newly papered. Wide lot, a fine location and a fine home for **$6000**

Large 7 room house corner of Eighth and Campbell avenue, bath, reception hall, pantry, porches, in fine repair, 50 ft. front. A bargain. Terms. Price **$4750**

Nice 6 room house, Gallia street near Hutchins, bath, pantry, hardwood floors and finish, cabinet mantel, front and rear porches, garage, good repair. A bargain at **$4000**

Nice 4 room house Gallia near Hutchins, bath, cabinet mantel, front and rear porches. Terms. Price **$3000**

Nice 8 room home on Sixth street near Court, four bed rooms, reception hall, complete bath, cabinet mantel, front and rear porches, wide lot, a nice down town location. A bargain. **$5500**

Good 5 room cottage, Waller street near Kinney Lane, bath room ready for fixtures, gas, front and rear porches, large garage, newly painted and papered. Easy terms. Price **$3700**

Good 6 room cottage, Offnere and Seventeenth streets, bath, roughed in, gas, celler, garage, corner lot, a fine location, tapped to the sewer. **$3300**

Large 7 room house, Grant street near Center, bath, sliding doors, cabinet mantels, pantry, large basement, porches, also nice 4 room house on rear of lot. A bargain at **$5650**

Good 7 room house Grandview avenue near Vinton, just a short walk to main car line, water, gas, pantry, mantels, porches, large barn on rear of lot. **$3800**

Large roomy two story house on Oakland avenue near car line, bath, pantry, cabinet mantel, porches, sewer connected, newly painted, vacant, ready to move into. Cash $300, balance as rent. A good buy. **$3950**

Nice 5 room cottage on Boundary near Seventh street, complete bath, tapped to the sewer, front and rear porches, newly papered. A nice home and a bargain. Price **$2200**

Nice 4 room cottage, High street near Vinton, water, gas, mantels, pantry, newly painted and papered, large lot. Terms. **$2800**

Good 5 room cottage, Eighth street, near Broadway, water, gas, mantel, porches, fine repair **$3000**

Good 4 room cottage Sixth near Broadway, water, gas, pantry, mantels, stable. Easy terms. Price **$1500**

Good 5 room two story house, Eighth street near Broadway, water, gas, pantry, mantels. Easy terms. Price **$1800**

Nice 5 room bungalow, Scioto ville, water, porches, cabinet mantels, pantry, large basement, large lot, garage, fine garden. **$3500**

New 4 room bungalow, Wheelersburg, pantry, cabinet mantels, porches, finely finished, large lot, vacant, ready to move into. $300 cash, balance as rent. A square from traction stop. **$2200**

Large new 6 room bungalow, Wheelersburg, bath roughed in, cabinet mantels, pantry, easement windows, large basement, lot 50x150, cash $300, balance as rent, vacant. Price **$3250**

WANTED—4, 5, 6, 7, 8 room desirable homes. List your property where it will be sold. We have cash buyers.

WERTZ

First National Bank Building **Phones—Office 1497—Residence 1058**

FOR SALE—Horse and surrey, complete. Phone 7000-X. Theo. Carver, Scioto Trail. 12-2t

FOR SALE—Special. 15 young hand raised poll parrots, red heads, $6 each yellow heads $12 each. One talker $20. Wamser Pet Shop, 411 Court St. Phone 1522-L. 12-2t

FOR SALE—Or trade for smaller machine, Hudson Six, in good condition. 703 9th street. Phone 2184-L. 12-3t

FOR SALE—Modern bungalow, garage, basement, lot 37x166, good location $5600. 5 room house on 7th $2600. B. M. Donehoo. Phone 1276-Y. 12tf

FOR SALE—Young Jersey cow $75. Phone Boston 92-J. 12-2t

FOR SALE—5 rooms, bath, pantry, front and back porches, good cellar, fine lot and garden, building on rear, this is a very pleasant location on Summit. Price $3950, terms.

6 large rooms, bath, pantry, basement full size on Campbell, bargain at $4250. first payment only $250, balance monthly.

6 rooms, bath, pantry, a very neat home on Walnut, convenient to all factories and N. & W. shops. $350, balance monthly. Price $3300.

Number of other home here and New Boston. Phone 834-Y. J. L. Prather. 12-1t

FOR SALE—Lot in Nirvana, also modern 7 room residence, Hutchins St. Phone 1540-G. 12-2t

FOR SALE—500 gallons of Red Roof paint at $1.50 per gallon.

Once a customer, always a customer. Central Hardware Co. 12-1t

FOR SALE—At Sciotoville, Castle Hill 4 room cottage, one acre of land, two porches, cellar, cistern smoke house, chicken house, large garden, steel wire fence. Good place for chickens and hogs. Call J. L. Prather, 834-Y. 11-6t

FOR SALE—Pigs. Phone 1534-R. 1011 11th street. 11-3t

FOR SALE—Mason fruit jars. Phone 1817-L. 11-2t

FOR SALE—Player piano, oak case, very cheap. 744 4th street. 11-3t

FOR SALE—5 room cottage, bath room, commode in house, on hill. $3,750. G. C. Zeigler. Phone 1375-R. 11-3t

FOR SALE—One electric National cash register, $150. Phone 1375 R. C. C. Zeigler. 11-3t

FOR SALE—Cheap. A bike race sulky. Jacob Werner, 917 4th street. 11-2t

FOR SALE—One Hudson roadster. A-1 condition. Phone 1801. 11-3t

FOR SALE—Bloch natural reed baby carriage. 1062 Grant street. 11-2t

FOR SALE—5 room house. Inquire 917 9th street. 11-3t

FOR SALE—4 room house, water and gas, 40 foot lot. Price $2100. Call 1925 Oakland or Phone 1588-L. 9-7t

FOR SALE—Peaches at orchard price, from $1.40 to $3.50. 1732 12th street. Phone 1620-Y. 11-3t

FOR SALE—Electric fan, buffet, davenport and child's bed. 1223 Kinney Lane. 11-2t

FOR SALE—Ford touring car. Cheap for cash. 846 6th street. 11-3t

FOR SALE—Dodge touring car, 1919 model, same as new. Apply 703 Chillicothe street. 11-4t

FOR SALE—1917 Chalmers touring car. 736 8th street. 10-3t

FOR SALE—7 room cottage 9th near Waller. See owner 1139 9th St. 10-7t

FOR SALE—Computing candy scales, Hundred gallon oil tank, check rider. Sell at bargain. Phone 1359. 10tf

FOR SALE—2 Ford touring cars, Ford truck, Maxwell touring. Schirman Auto Laundry, 2nd and Chillicothe. 10-3t

FOR SALE—Hotel containing twenty one rooms, completely furnished and lighted with electricity. The only hotel in the town of Peebles, O., situated on the main street of the town, and near depot, and enjoys a profitable patronage. Also a complete stock of fresh groceries included. Three full town lots in location. Call, write or phone for further particulars on W. A. Thompson, Peebles, Ohio. 7-10t

FOR SALE—Kissel Kar, 1919 sport model. Bargain if sold at once. E. E. Treat. 2113 Gallia. 9-7t

FOR SALE—Bargain. Good pay, small business. Inquire at 422 Chillicothe over Carr's Jewelry store. Phone 946. 5 tf

FOR SALE—Ohio's greatest land bargains, W. A. Eichelberger, Land Specialist, Room 65 First National Bank Bldg. 22-tf.

FOR SALE—Paper baler. 913 Seventh. 23tf

FOR SALE—280 acres in Kentucky. Good orchard, two tobacco barns, other buildings and timber. Water by springs and branches. Would sell reasonable, would consider 1918 or 1919 model Ford. Phone 1753-R. 4-tf

FOR SALE—Six room cottage with water and gas. Four, six room, two story houses with gas and complete bath in North Moreland addition, New Boston. Easy terms. Phone 318-X. 8-tf.

FOR RENT

FOR RENT—2 furnished rooms with conveniences. Inquire 1404 Gallia street or Phone 763-L. 12-6t

FOR RENT—Furnished front bed room with bath. Phone 1794-J. 12-2t

FOR RENT—2 furnished rooms for light house keeping, all conveniences 1748 12th street. 12tf

FOR RENT—Furnished and unfurnished rooms. 1720 11th street. Call after 6:00 p. m. Phone 794-L. 12-3t

FOR RENT—Furnished rooms for light house keeping at 1118 Gallia. 11tf

FOR RENT—Furnished apartment with bath. Phone 172-X 11-3t

WANTED

5, 6, and 7 room homes, cottages and two stories on the Hill and down town.

W. W. BAUER
Phone 342 Room 28 First National Bank Bldg.

FOR RENT—4 room flat with bath. Call 1636-X. 218 Market street. 12-3t

FOR RENT—5 rooms upstairs, bath, electric lights, garage. $25. 542 6th street. 12-3t

FOR RENT—House. Phone 1957-R. 12tf

FOR RENT—Furnished room at 615 Eighth street. 11-3t

FOR RENT—2 rooms for sleeping purposes. Call 972 X or 1222 3rd. 11-7t

FOR RENT—Furnished room, gentlemen preferred. Phone 1676 or call 421 Sinton. 11-3t

FOR RENT—3 rooms upstairs. 14th and Findlay Sts. Inquire 3535 Gallia St., New Boston. 11-3t

FOR RENT—Furnished rooms for light house keeping, all conveniences 521 Third street. 9tf

FOR RENT—2 furnished rooms for man. 1001 2nd street. Phone 1409-R. 9tf

FOR RENT—House in rear, 1521 7th. Apply 1521 7th. 8-tf

FOR RENT—Desirable store room 995 Gallia. See Dr. Ruggles. 1tf

FOR RENT—Furnished bed room with bath and electricity. 1119 8th St. 8tf

FOR RENT—2 or 3 furnished rooms for light house keeping. 950 2nd St. 6tf

FOR RENT—Nicely furnished front room, all conveniences for gentleman references required. 1521 Gallia. 2tf

FOR RENT—Furnshed rooms, 1401 6th St. 8tf

FOR RENT—2 furnished housekeeping rooms. Bath. 1630 Fifth. 28tf

FOR RENT—2 furnished rooms for light housekeeping. Phone 2172-L 4tf

LOST

LOST—Pair of leather slippers between school house and Springlite addition. Phone 146 L, Sciotoville Exchange. 11-2t

LOST—From the rear of my Olds touring car one 34x4 Firestone tire on a Baker rim, on the Powelsville road between Ironton and Portsmouth. Return or write J. Bell, Ironton, O. Reward. 12-2t

Additional Classified Ads On Page 5

WANTED

All kinds of homes in all parts of the city. See us if you want to sell—we have the buyers and the transaction will cost you but 2 per cent. Why pay more? Our service is unexcelled.

THE LAND OFFICE
Phone 175
Never Was In The Combine

FARMS! FARMS!

At Special Bargains. If You Want A Farm That Is A Farm Here It Is

147 acres of fine land, 70 acres level bottom land, 50 acres rolling land, can run binder over balance of 27 acres in pasture and timber, 20 acres of new ground, cleared, ready for plow that has never been tended which is fine tobacco land. This farm is all under a number one fence and all of it good land, will grow good corn, wheat or grass and is a fine stock farm and is well watered. This farm has a good 6 room house with large concrete cellar and living spring right in cellar, front and rear porch with never failing well on rear porch, fine shade all around house, with large grape arbor, good orchard with all kinds of fruit. One large bank barn that will hold 6 horses and 20 head of cattle with hay fork in it, also one large hay frame, one fine granery, rat proof, good corn crib, tool house, 2 good hog houses and several other small buildings. Also one never failing stock well in barn yard. This farm is located on Pine Creek, just 13 1-2 miles from Portsmouth and of which 10 miles are paved pike and balance on good pike, close to good school and church. Possession this fall. Reason for selling owner is an old man and cannot farm any more. This farm is cheap at $12,000 but is offered at the sacrifice price or **$9500**

Also one good farm, only 3 1-2 miles from Portsmouth and only one mile of paved road, containing 70 acres with two good sets of buildings on it and some of the finest truck land in Scioto county, one set of buildings consists of one practically new 8 room house, two porches, front and rear, with well on rear, fruit of all kinds, good barn and corn crib, almost new buggy shed, chicken house and hay house. Other set of buildings consists of one 6 room house and good barn, fine well of water, both houses have good cellars and are all good buildings. Could not put buildings up today for $7000. All under good fence and some good timber. Will sell both together for the small sum of **$6200**

Timber men, come on and see this. 30 acres of fine timber, only 5 1-4 miles from Portsmouth and only 1-4 mile off of paved pike, land, timber and all for the small sum of $1700. Timber alone is cheap at $2500.

CITY PROPERTY

One fine 4 room cottage, large corner lot, room for another house, paved street, on car line, one paid out, small assessment on other street, water, gas, cellar, cistern, $850 cash, balance building and loan.

Many other good bargains. Call and see me.

R. E. WAUGH

917 Chillicothe St. Phone 2255

LOST

LOST—Pocketbook containing $18 and other change, a band ring, cuff buttons and a receipt from the Woodmen of the World. Cecil Patton, 131 4th street, Newport. 12-2t

LOST—Bicycle, almost new, blue with white stripes. Reward if returned to 1109 15th street or for any information given concerning bicycle. Phone 1772-Y. 12-2t

MISCELLANEOUS

NOTICE—Phonographs repaired. All makes. Phone 131. 10-tf

NOTICE—Call the United Transfer Co. for service. We do all kinds of local and long distance hauling. Phone 599. 24tf

NOTICE—Switches, puffs, curls and transformations made from combings. Combings bought and switches dyed. 709 Chillicothe. 1-30t

NOTICE—Cars leaving Independent taxi garage, 1207 9th street. Will make trips to the Lucasville Fair Grounds every two hours commencing at 7 A. M. 50 cents passenger. Individual cars $2.50. 11-4t

NOTICE—I will not be responsible for any debts contracted by my wife, Pardee Cecil. W. F. Cecil. 12-2t

NOTICE—Moving of all kinds local or long distance. James Price. 1065 5th street. Phone 1312-Y. 12-1t

WORTH SEEING AT THE FAIR

Every farmer should look up this machine. It cut 70 acres of wheat in 31 hours this year on the Sanson Farm.

It will double disk and harrow 25 acres in one day.

Your land is dry and hard now. Horses can't plow because the sun can't hold the plow in the ground. This tractor goes along with ease with a gang plow cutting 28 inches wide and 8 inches deep.

This tractor will finish up a land better because it turns in a smaller space. Ridges and ditches don't interfere.

Early plowing grows from 10 to 12 more bushels of wheat than late plowing.

Ask the state agriculture men. This alone will soon pay for a machine that will do the work. Ask the people that saw the one hundred acre test at Columbus, O., to be finished first.

The Cleveland Oakland Garage Tractor

H. E. Frowine

The Markets

NEW YORK STOCKS

NEW YORK, Aug. 12—Stocks were heavy on light offerings at the opening of today's session, losses among leaders extending from large fractions to 1½ points. In the more speculative issues, greater losses were sustained, the market reflecting signs of renewed bear pressure. U. S. Steel soon forfeited a point with affiliated shares; but equipments retained part of their recent strength under the lead of American Car and American and Baldwin Locomotives, the latter immediately making up its initial reaction. Rails were irregular, veolers holding easy, while Pacific lost ground.

Shorts were partly driven to cover during the first hour on moderate accumulation of equipments, which effected rallies of 1 to 2 points in steels, motors, specialties and obscure leather and tobacco issues. In general, however, the movement was uncertain and sluggish. American Sugar gaining 3 points, while American Telephone lost almost that much. The turnover of the morning was the smallest for any similar period in several months.

Efforts of the bears to depress prices in today's relatively dull and restricted stock market were unsuccessful, prices rallying generally from their early heaviness. Sales approximated 700,000 shares.

The closing was firm.

CLOSING PRICES

American Beet Sugar, 85½.
American Can, 52¾.
American Car and Foundry, 150⅝.
American Locomotive, 80.
American Smelting and Ref'g, 77⅞.
American Sumatra Tobacco, 92⅝.
American T. and T. 101⅞.
Anaconda Copper, 68⅝.
Atchison, 92.
Baldwin Locomotive, 113.
Baltimore and Ohio 42⅝.
Bethlehem Steel, "B" 87¼.
Central Leather, 101⅞.
Chesapeake and Ohio, 57⅞.
Chicago, Mil. and St. Paul, 43.
Corn Products, 70¼.
Crucible Steel, 136½.
General Motors, 223½.
Great Northern Ore Ctfs. 44.
Goodrich Co. 77⅝.
Int. Mer. Marine pfd. 115⅝.
International Paper, 57⅞.
Kennecott Copper, 37.
Mexican Petroleum, 177.
New York Central, 74.
Norfolk and Western, 100 B.
Northern Pacific, 88¾.
Ohio Cities Gas, 54⅛.
Pennsylvania, 43⅞.
Reading, 70¾.
Rep. Iron and Steel, 89.
Sinclair Oil and Refining, 55⅞.
Southern Pacific, 97.
Southern Railway, 25¼.
Studebaker Corporation, 105⅝.
Texas Co. 238.
Tobacco Products, 101½.
Union Pacific, 125.
United States Rubber, 124½.
United States Steel, 101½.
Utah Copper, 57⅞.
Westinghouse Electric, 53¾.
Willys-Overland, 23¾.

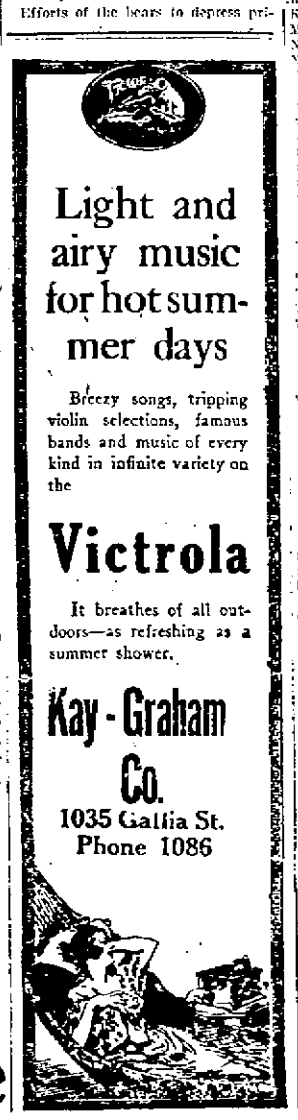

Light and airy music for hot summer days

Breezy songs, tripping violin selections, famous bands and music of every kind in infinite variety on the

Victrola

It breathes of all outdoors—as refreshing as a summer shower.

Kay-Graham Co.

1035 Gallia St.
Phone 1086

CLOSING PRICES OF OHIO STOCK

COLUMBUS, Aug. 12—Cities Service common 4.29 to 4.44.
Do preferred 76½ to 77.
Do bankers 45¼ to 45½.
Ohio Gas 54⅞, last sale.

CHICAGO GRAIN AND PROVISIONS

CHICAGO

CHICAGO, Aug. 12—Bearish sentiment continued to dominate the corn market today except as to the September delivery. Opening quotations, which ranged from the same as yesterday's finish to 1⅞ lower, including September 1.90½ and 1.91 and December 1.52 to 1.53; were followed by advances for September and by feeble rallies in the new crop months.

The market closed unsettled, 1¼ net lower to ¾ advance, with September 1.91 to 1.91¼ and December 1.52⅞ to 1.53.

Scattered buying made the oats market comparatively firm. After opening ¼ off to ⅛ up, including September at 74½ to 74¾, the market sagged a little and then rose to above yesterday's finish.

There was virtually no business in provisions. Sharply higher quotations on hogs discouraged buyers and made sellers extremely cautious.

CHICAGO PROVISIONS

CHICAGO, Aug. 12—Pork Sept 47.55.
Lard September 31.52; Oct 31.55.
Ribs Sept 26.65.

TOLEDO GRAIN

TOLEDO, Aug. 12—Corn 2.10.
Oats old 81; new 80.
Barley 1.43½.
Rye 1.57½.
Clover cash 30.00; Oct 30.40; Dec 29.25; Mar 29.60.
Alsike cash 25.15; Oct and Dec 25.40.
Timothy old and new 5.40; Sept 5.65 Oct 5.70; Dec 5.82½; Mar 5.97½.

CINCINNATI GRAIN

CINCINNATI, Aug. 12—Wheat 2.18 @ 2.26.
Corn; car 2.13 @ 2.15.
Oats higher 75 @ 78.
Rye easy 1.61 @ 1.62.
Barley No. 2, 1.52 @ 1.62.
Potatoes No. 1, 6.75 @ 7.00; No. 2, 3.25 @ 4.00.
Hay steady 26.00 @ 28.00.

CHICAGO GRAIN

CHICAGO, Aug. 12—(9:30)—Sept corn 1.90½; Dec 1.52⅝; May 1.18½.
Sept oats 74½; Dec 70⅝; May 80.
(10:30)
Sept corn 1.92½; Dec 1.53¼; May 1.49.
Sept oats 75; Dec 77⅝; May 80¾.
(closing)
Sept corn 1.91½; Dec 1.52⅞; May 1.48.
Sept oats 75⅛; Dec 77⅝; May 81.

LIVE STOCK MARKETS

CINCINNATI

CINCINNATI, Aug. 12—Hogs receipts 2,100; strong to 25c higher; selected heavy shippers 22.75; good to choice packers and butchers 22.75; medium 22.50 @ 22.75; stags 10.00 @ 14.00; common to choice 14.00 @ 19.00; light shippers 21.75 @ 22.00; pigs, 110 pounds and less, 14.00 @ 20.75.

Cattle receipts 1,200; weak; heifers 25 to 50 cents lower; shippers 11.50 @ 15.50; butcher steers, extra 12.50 @ 14.00; good to choice 11.50 @ 12.50; common to fair 8.00 @ 11.00; Heifers extra, 12.00 @ 13.00; good to choice 11.00 @ 12.00; common to fair 7.00 @ 10.50; cows, extra 10.00 @ 11.00; good to choice 7.50 @ 10.00; common to fair 6.00 @ 7.00.

Calves strong, 75 to $1 higher, extra 20.00; fair to good 16.00 @ 19.75; common and large 8.00 @ 15.00.

Sheep receipts 3,000; strong; good to choice 8.75 @ 9.00; fair to good 6.50 @ 8.25; common to fair 3.00 @ 6.50; Lambs strong, 50c higher; good to choice 18.00 @ 18.50; fair to good 14.00 @ 18.00; common to fair 8.00 @ 14.00.

CHICAGO

CHICAGO, Aug. 12—Hogs receipts 17,000; higher; top 23.40; heavy weight 23.35 @ 23.35; medium weight 21.50 @ 23.40; light weight 21.35 @ 23.35; light lights 19.25 @ 22.00; heavy packing sows, smooth, 20.25 @ 21.25; packing sows, rough, 19.25 @ 20.25; pigs 17.50 @ 19.50.

Cattle receipts 17,000; unsettled; beef steers, medium and heavy weight, choice and prime, 17.60 @ 19.35; medium and good 13.25 @ 17.60; common 10.35 @ 13.25; light weight, good and choice 15.00 @ 18.75; common and medium 9.75 @ 15.00; butcher cattle; heifers, 7.75 @ 15.25; cows 7.00 @ 14.50; canners and cutters 6.25 @ 7.50; veal calves, light and handy weight, 20.00 @ 21.00; feeder steers 8.25 @ 13.75; stocker steers 7.00 @ 11.25; western range beef steers 9.75 @ 16.75, cows and heifers 8.00 @ 13.50.

Sheep receipts 26,000; firm; lambs 84 pounds down, 14.00 @ 17.25; culls and common 10.00 @ 13.50; yearling wethers 10.25 @ 13.00; ewes, medium, and good and choice, 7.50 @ 9.00; culls and common 2.75 @ 6.75.

PITTSBURGH

PITTSBURGH, Aug. 12—Hogs receipts 1,000; steady; heavies 23.00 @ 23.50; heavy yorkers 23.75 @ 24.00; light yorkers 22.50 @ 23.00; pigs 22.00 @ 22.50.

Sheep and lambs receipts 500; steady; top sheep 11.00; top lambs 17.00.

Calves receipts 100; steady; top 21.50.

CLEVELAND

CLEVELAND, Aug. 12—Cattle receipts 150; steady.

Calves receipts 150; steady; good to choice veal calves 20.00 @ 21.50.

Sheep and lambs receipts 500; steady; good to choice lambs 16.50 @ 17.00; fair to good 11.00 @ 13.00; sheep 7.50 @ 8.50.

Hogs receipts 5,000; 15 lower; heavies 23.25; yorkers mixed and mediums 23.10; pigs and lights 21.50; roughs 19.50; stags 15.50.

EAST BUFFALO

EAST BUFFALO, Aug. 12—Cattle receipts 425; barely steady;

Calves receipts 350; 50c lower; 6.00 @ 23.00.

Hogs receipts 2,800; active; 25 to 35 cents higher; heavy and mixed 23.15 @ 23.85; yorkers 23.75 @ 23.00; light yorkers and pigs 22.50 @ 22.75; roughs 21.00 @ 21.50; stags 12.00 @ 18.00.

Sheep and lambs receipts 1,000; steady and unchanged.

PRODUCE MARKETS

CLEVELAND

CLEVELAND, O., Aug. 12—Butter, creamery in tubs, extra 57½ to 58; extra firsts 56½ to 57; firsts 55½ to 56; seconds 52 to 53.

Potatoes, cartshore cobblers 6.75 per 150 pound sacks; do. stave bbls. 6.75 to 8.00; Maryland 7.85 @ 8.00.

Sweet potatoes, Alabama 4.25 per hamper.

CHICAGO

CHICAGO, Aug. 12—Butter lower; creamery, 48 @ 53.

Eggs lower; receipts 14,416 cases; firsts 41 @ 42; ordinary firsts 37 @ 38½; at mark, cases included, 38 @ 41; storage packed firsts 43 @ 43½.

Live poultry, unsettled; springs 33; fowls 28½.

GASOLINE AND ALCOHOL

CINCINNATI, Aug. 12—Alcohol denatured, 40.

Gasoline tank wagon 25½; 70 percent 35.

MONEY

NEW YORK, Aug. 12—Call money easy; high 6; low 6; ruling rate 6; closing bid 5½; offered at 6; last loan 6; bank acceptances 6.

LIBERTY BONDS

NEW YORK, Aug. 12—Final prices on liberty bonds today were: 3½'s 99.90; first 4's 94.04; second 4's 93.04; first 4¼'s 94.16; second 4¼'s 93.20; third 4¼'s 94.86; fourth 4¼'s 93.20; victory 3¾'s 99.80; victory 4¾'s 99.80.

COFFEE

NEW YORK, Aug. 12—Coffee, No. 7, Rio, 22¼; futures steady; Sept 21.28; Dec 20.90.

COTTON

NEW YORK, Aug. 12—Cotton futures closed steady Oct 31.93; Dec 32.06; Jan 31.90; Mar 32.01; May 32.12.

Spot cotton quiet; middling 32.45.

SUGAR

NEW YORK, Aug. 12—Raw sugar steady; centrifugal 7.28; fine granulated 9.00.

Lowering Clouds Usher In Primary Day; Ballots Fall

(BULLETIN)

At 2:30 this afternoon a Times man visited several down-town precincts. He learned that the vote was the lightest in years. In Precinct A of the Second Ward only 7 Democrats had voted up to this hour and 36 Republicans. In precinct B, 8 Democrats had voted and 39 Republicans. The same ratio prevailed throughout the city.

In New Boston a light vote is also being recorded.

Primary Day was ushered in under lowering clouds and some rain Tuesday morning when the polls opened in the various precincts throughout the city and New Boston.

The early morning vote was light and the indications were that an exceedingly small percentage of the voters will go to the polls to cast their ballots.

In one precinct only 7 votes had been cast up to 8:30.

Chief interest in the primary centers in the contest between Councilman Charles Wilson and Capt. W. J. Keyes for the Republican nomination for mayor and the three-cornered fight for the auditorship nomination between Capt. W. L. B. Jack, Earl Chandler and Donald Magee. The only other contest on the ticket is for the municipal judgeship job between Attorney W. R. Sprague and Attorney Alex C. Woodrow.

The winner will be the opponent at the November election of Attorney Horace L. Small, the Democratic candidate, who has no opposition in the primary.

The Republicans have six candidates for council-at-large, with three nominations to be made. They are Emory P. Rickey, Howard Runyan, Howard K. Moore, James E. Sturlin, George M. Osborn and Charles Schirrman.

The Republicans have also contests for ward councilmen, except the Fourth, where Frank Bennett is the sole candidate. Emil Helt is contesting with Al Weghorst for the nomination from the first and Alva J. Chabot and Charles Monk are contending for the seat in council from the second, while in the third there is a three-cornered fight between James Bauer, William Keller and Harold Rise.

At New Boston there is a warm fight for the G. O. P. nomination for mayor with eight of seven candidates going to the mat, headed by present Mayor Lawrence Fitch. The others are Joe Allen, Marion Poole, Carl Farmer, P. J. Winterscle, Thomas Brown and John Emmert.

The race for village marshal is between Isaac Wells, George Dever and Joe Harr.

On the Democratic side there are no contests in this city, William N. Gableman being the standard bearer for mayor here.

Court House

Asks For Receiver

Application for the appointment of a receiver for the Victory Cafeteria, 613 Chillicothe street, was made in an action instituted in Common Pleas court today against the proprietors, Chris. Rentzes and Dave Ferrell by Albert Pick and Co. of Chicago, suing through Attorneys Johnson and Skelton.

The plaintiff represents that Chris Rentzes, one of the partners, has quit the business and left the city and then allege that Ferrell is operating the business alone and wasting the assets. The plaintiff further then in addition to the their claim amounting to 1,765.00 there are numerous open accounts due creditors who are threatening to bring suit and that the property of the concern is inadequate to cover their claim which is secured by a chattel mortgage on the fixtures.

Taken Under Advisement

Hearing on the application to modify a former order of the court as to the custody of children in the case of August Englehardt against Elsa Englehardt was held in Common Pleas court yesterday and then taken under advisement by Judge Thomas.

The three children were awarded to the custody of the mother at the time the divorce suit was heard some years ago and in his application to have the order modified, Englehardt charged that the children are neglected and are being permitted to associate with improper persons and under influences detrimental to their moral welfare and future usefulness. The children are now residing with their mother at West Union. She strenuously denied the charges in the application.

Englehardt was represented by Attorney A. Z. Blair and Attorney Harry Ball appeared for the wife.

Amended Petition

An amended petition in the damage suit of Freeland Justice against The Portsmouth Street Railway and Light Co. was filed in Common Pleas court today by Attorney F. T. Moreland.

Justice is demanding $2500 damages for injuries he alleges he sustained when he was thrown from a street car at Sixth and Chillicothe streets on August 24 last.

Partition Suit Filed

A suit to partition real estate was instituted in Common Pleas Court today by Battle Green through Attorneys Thompson & Sprague against Martha Willis and others. The plaintiff and defendants are heirs at law of Benjamin F. Willis, late of this city who died more than a year ago, and the real estate sought to be divided consists of two lots on Summit street.

Supplemental Petition

A second supplemental petition was filed today by Attorneys A. E. Jacobs, of Wellston and A. Z. Blair of this city, in the case of George W. Eagle against Neil P. Fuller and Angie O. Fuller.

Through the suit the plaintiff is seeking to foreclose a mortgage and sell real estate to pay his claim of $600, represented by two notes.

8 Dogs In Pound

The first day of the campaign launched yesterday against tageless dogs resulted in 8 tageless canines falling into the hands of Eugene Ketter, new deputy sheriff and official dog catcher, yesterday. The dogs are confined in the county pound in the southeast corner of the county barn. The dogs may be redeemed by the owners within four days at the end of which time all unredeemed dogs will be put to death.

Suit To Foreclose

An action to foreclose a mortgage on real estate given to secure the payment of certain notes aggregating $1,700 was brought in Common Pleas court today by Thomas J. Basham through Attorneys Milner, Miller & Scarl against Oscar E. Moore and others. The real estate consists of four lots in the Peerless addition to this city.

Seek To Partition Estate

An action to partition real estate was filed in Common Pleas court today by Florence Shaner Yeager through Attorney J. P. Perdum against Marie S. Shaner a minor. The real estate in question consists of 4 lots at Harrisonville and in which it is represented, the plaintiff and defendant each own a half interest.

Transcript Filed

A transcript from the docket of Squire Finney in the case of Warren Bussler against Riley Bros. was filed in Common Pleas Court today.

Bussler obtained a judgment in the lower court for $50 which sum he alleged was due him for service in connection with the sale of an automobile. The case now comes up on appeal by the defendants.

For Feet That Sweat and Give Off Offensive Odors

Use Dash Balm—Guaranteed

Don't wait another day. You can remove the disagreeable odors instantly with a single application of Dash Balm.

Druggists also know, say that Dash Balm is the speediest and most effective preparation they have ever handled for tired, aching, perspiring, ill-smelling feet. The very minute that this wonderful foot balm touches these sore, tender, puffed up burning, aching feet, you will feel relief. It's simply amazing how quickly it acts, and no matter what others may tell you there's nothing just as good.

Get a small box today on the money-back if dissatisfied plan, but be sure to avoid substitutes. Look for the name Dash Balm on every package.

IMPORTANT—It is not necessary to use the balm unless there is a good deal of soreness and inflammation. In most cases Dash Antiseptic Powder sprinkled between the toes and in the sock or stockings will usually be found sufficient.

Most dealers can supply you, but if not don't accept a substitute. We will gladly send either. Mail charges paid on receipt of 35 cents, silver or stamps. Allen F. Dash Manufacturing Co., Olean, N. Y.

Your tribute to the deceased should be one that you can pleasantly remember and one that will cause you no regrets. Our increasing business pays a tribute to our satisfactory service.

Auto Ambulance Service

F. C. DAEHLER & CO.

George Pfeiffer
Funeral Director and Undertaker
Miss Anna Pfeiffer, Lady Embalmer
Home Phone 96
Eighth and Chillicothe Streets
New Boston, 22 Rhodes Avenue
Branch Office
Home Phone 2025

OPTICAL KNOWLEDGE IS ADVANCING

OPTOMETRISTS know more about eyes today than ever before. Also they are more skilled in detecting eye errors and in correcting them. Our facilities are the most modern, and our services assure the best possible results in every case. Glad to have you consult us at any time.

837 Gallia Street Call 1717-X for Appointments

BENNETT-BABCOCK CO.
OPTICIANS

NEW BOSTON HAPPENINGS

Miss Grace Henry of Park avenue who is employed at the post-office will enjoy a ten days vacation beginning Wednesday.

Kenneth, the little son of Mr. and Mrs. Luther James of Stanton avenue is ill.

Charles Eastman, of Gallia avenue is ill with malarial fever.

The regular monthly session of the Ladies Union of the Christian church will be held Thursday afternoon at church. The business session will be followed with a luncheon in the church basement.

There will be no meeting of the Ladies Aid Society of the Baptist church this week, on account of the Ohio State Baptist Association which will be held, Wednesday and Thursday at the Calvary Baptist church of Portsmouth.

Mr. and Mrs. M. L. Sloan of Spruce street have returned home from Kleville, Ky., where they were called by the death of his mother, Mrs. E. Sloan, of that place.

The Evening Star Club was entertained last evening by Miss Emma Nourse of Grace street. Miss Mary Hayden was selected secretary and Miss Ruth Hayden was elected as treasurer, to take the place of the former ones who have resigned. For a short time fancy work was indulged in after which a refreshment course was enjoyed at the Malvazos Confectionary Millbrook park. After returning to the home of the hostess the time was spent with music and games, a reading course was decided on, of which the first chapter will be read at the meeting on Next Monday evening at the home of Misses Mary and Ruth Hayden, of Lakeview avenue.

Miss Bessie Stevens of Rhodes avenue, has returned home from a two week's visit with her mother, Mrs. John Stevens, of Jackson.

Miss Emma Addis of Harrisonville Pike has returned from Columbus, where she spent four days with relatives.

Mr. and Mrs. Birch Hunt of Grace street, entertained as guests Sunday evening, Rev. John Nelson of, Hiram, W. T. Gray of Gallia avenue.

At the regular meeting of the D. of A. last evening four candidates were initiated on. A committee of six which was appointed to meet with Mr. J. S. Davis to discuss the renting of the hall gave a very favorable report. The council then decided to rent the hall which they will occupy about the first of Sept. The business session was followed with a banquet given by the blues in honor of the red team which was the winner in the recent contest. A good time was enjoyed by all present.

Mr. and Mrs. Fred Slaughter of Gallia avenue had as guest last evening Mrs. Bertha Burnett and daughter Miss Hazel Burnett of Wilgus.

The W. W. G. Missionary Society of the Baptist church will meet this evening at the home of Misses Margaret and Geraldine Abrams, of Harrisonville avenue.

Miss Eva Benjamin of Columbus is the guest of Mr. and Mrs. A. Kauffman of Gallia avenue.

OBITUARY

Wilbur Lowell Triggs

Wilbur Lowell Triggs, son of Mr. and Mrs. Hezikiah Triggs of South Webster was born April 30th, 1913 and died August 6th, 1919, age 5 months 7 days.

He was a sweet little baby and his sorrowing parents and friends regretted to part with him, but it was God's will and his will be done.

He leaves to mourn his death, father and mother, Mr and Mrs. Hezikiah Triggs, and the following sisters, Goldie, Mildred, Alma and Sylvia Triggs and numerous friends and relatives.

Short services were held at the home conducted by Rev. George Brandur. Interment was in the South Webster cemetery.

Mrs. Catherine Reeg

After a three weeks' illness of complications and infirmities Mrs. Mary Catherine Reeg, beloved wife of Nicholas Reeg, closed her eyes in everlasting sleep, Monday afternoon at 3:30 o'clock at the home of her son, William L. Reeg of Stockdale. The death of Mrs. Reeg did not come unexpectedly to her loved ones as her condition had been serious for some time. Mrs. Reeg's life was a long and useful one and she was always happiest when her loved ones were at her side. The deceased was born in Virginia in 1836 and would have reached the age of 83 years had she lived until September 9th. She was formerly Miss Mary Catherine Rush. On December 5th, 1867 she was united in marriage to Nicholas Reeg and to this union were born two sons, William Lewis Reeg with whom she made her home and George Reeg who passed away six years ago. Besides numerous relatives and friends she leaves to mourn her death her husband, Nicholas Reeg, one son, William Lewis Reeg and one sister, Mrs. Jane Miller of Jeffersonville, O. The remains will be brought to this city Wednesday and taken to the home of her daughter-in-law, Mrs. Geo. Reeg, 2029 Seventeenth street where funeral services will be conducted tomorrow afternoon at 2 o'clock with Rev. Irvine L. Dungan of the Second Presbyterian church in charge. Interment will be in Greenlawn cemetery.

ROY C. LYNN
Ambulance Service
Undertaking
BOTH PHONES 11
630 Second Street
Complete auto equipment of hearses and limousines.

E. E. HACQUARD
UNDERTAKER AND EMBALMER
Calls answered promptly anywhere at all times
Phone 16 X
Sciotoville, Ohio.

In The East.

Marling Mitchell, book keeper at the local C. & O. freight office is spending his vacation in the East. He will be in Washington, New York and in Pittsburgh before returning home.

Mrs. Steven's Funeral

The funeral of Mrs. Anna E. Stevens who passed away at the home of her son, Edward D. Stevens, 1610 Fifth street, Monday morning, following an illness extended over eighteen months, will be held on Wednesday morning from her son's home at 10:00 o'cock. The services at the house as well as burial at Greenlawn cemetery will be private.

Thomas Eugene Patterson

Thomas Eugene Patterson, well known insurance man in Ironton died at his home in that city Monday. He had been ill for five months with tuberculosis.

MONRAD ENGINEERING COMPANY

919 Fourth Street
Automobile Electricians

Service Station for All Starters, Generators and Magnetos.

MACHINE SHOP

Lucasville Fair Opens Today; Look For Record Crowds

Many New Features Are Added To Program; Much Interest Will Be Shown In Races And Exhibits

All former Scioto County Fairs are to be made small affairs, judging by the interest taken in the big fair this year, which opened today at the famous Dugan's Grove, about two miles north of Lucasville. This is the twenty-fifth annual fair held by the Scioto County Agricultural Society, and if the way the first day opened is a forerunner of the three days which are to follow, this year's county celebration will be the biggest event in the history of the Scioto County Agricultural Society. Lafayette Taylor, President, M. J. Caldwell, secretary, and other officers of the Fair, expressed themselves today as being well pleased with the good start obtained on the first day this year. The grounds were well covered with tents and booths already Monday, and this morning farmers started to arrive bright and early with their live stock and agricultural exhibits, which, of course, form a big part of any county fair.

The farmers of Scioto county have been taking added interest in their work this past year with County Farm Agent Walter Galm lending his assistance. This additional interest manifested by the tillers of the soil will be noted in the large agricultural and fruit exhibits to be found on the left side of the large art hall at the Lucasville fair grounds today, tomorrow and the next two days, coming to a close Friday afternoon.

There are several new features this year which will call many to the Fair. In years gone by there has been the usual exhibit of farm products, farm machinery, art work and cattle, but this year it is much different, this difference being brought on, of course, by the many added special features, including war exhibits, which are right up to the minute and the latest exhibit for county fairs.

Today was entry day and no admission was charged. The same rule applies at the Fair every year as on the first day farmers and others are busy going to and from the grounds, bringing a wagon load or automobile load of exhibits and going back after another. This year most of the tented attractions arrived several days ahead of time and were ready for business today.

Last year the always interesting feature, the races, were missing, and naturally the followers of the racing game and those who love horses did not attend in great numbers. This year there are races on the program for the last three days, Wednesday, Thursday and Friday, and on these days banner crowds are expected.

A visit to the grounds this morning found everyone in a hurry arranging little details here and there. The last of the lunch stands were erected this morning and everything is in readiness for the big crowds expected the next three days.

The price of admission for adults will be 50 cents on Wednesday and Thursday and 25 cents on Friday. The admission for children will be 25 cents Wednesday and Thursday and 15 cents on Friday. Admission to the grandstand for the races will be 25 cents. Right here it is well to add that the races will be well worth the price asked for the good seats.

A birds-eye view of the Fair grounds reveals interesting-looking tents and booths at every step. Gay banners, flutter lazily in the slight breeze, adding to the carnival spirit of the cabline assembly.

Everyone is planning to attend the Fair. The roads to the grounds are in good shape and hundreds of motor parties are being arranged on every hand to spend the day. The beautiful grounds, just north of Lucasville, afford any number of secluded nooks for a merry picnic supper or luncheon. Begin to make your plans to enjoy one of them at once.

Will it be worth your time?

Just glance at the many interesting features listed below:

Right after entering the grounds the art hall looms up as the first attraction. Inside are the agricultural and fruit exhibits and on the other side of the hall is the woman's department, where there is a large display of fancy needle work. This exhibit is increased with a showing of many knitted articles, knit during the war for soldier sons. The woman's side of the hall is decorated in a most attractive manner.

On both sides of the art hall and in the rear many carnival attractions hold forth.

Wolfe and Company, of Columbus, have the ice cream privilege. These boys are admirably equipped to supply the enormous crowd with refreshments, as they carry a full baggage car of supplies and employ a permanent staff of twenty-five helpers. They have signified their intention of buying all their supplies from local manufacturers.

The Wallace and Davis Carnival Company have jumped all the way from Michigan to take in this Fair. Mr. Wallace has had the merry-go-round here for several years past, and having organized a new and large exhibit, including a new $8,000 merry-go-round, he felt that he could not miss Scioto Fair this year, for he has always been pleased with the treatment accorded him by the management and the financial gain which invariably awaited him.

Walls and Baker are in their usual locations with the novelties, ball racks and palmistry outfits.

John Morgan, who lives near Lucasville, is preparing for a big demand of soft drinks and hot lunch. He has had the lunch privilege for many years and operated it successfully.

Besides these, there are other tents scattered around—a musical comedy show, The World's Most Mysterious Girl, Asia, etc., etc.

The hotel and farm machinery building is being used to a good advantage this year. The ground floor is devoted to the showing of tractors, lighting plants and farm machinery, while upstairs the State Health Department has a wonderful exhibit, the Farm Bureau a booth where helpful advice is obtainable, and the War Department an exhibit of war relics.

This will no doubt be the center of attraction, as machine guns, big shells, German helmets and hand grenades are shown. The health exhibit, in charge of a lecturer and several nurses, is in itself an educational feature. Local physicians will be on hand every day to examine babies and give helpful advice on the care of children. What the Red Cross did for the soldiers, they will do for the babyhood of the country.

At the Farm Burran booth, County Farm Agent Walter Galm, or another qualified person will always be in charge to distribute agricultural bulletins. He will also test soil free for all farmers.

Jackson's Famous Boy Scout Band has been secured to render music at the fair Wednesday, Thursday and Friday. This band made a big hit at Olentangy Park, Columbus, and the leader is said to be a wonder for his age. The band attracted considerable attention at the Wellston fair and local people who heard them are loud in their praises and are congratulating the fair management on securing the band.

Fish Exhibit To Attract Many

Another feature is the exhibit of the State Fish and Game Department. Deputy Game Protectors Frank H. Voorhees and John H. Strofe are in charge of this wonderful exhibit of game.

This will be just exactly the same display as you will see at the State Fair later on. It includes nearly all the different kinds of feathered and furred game as well as the most important of the fish families. Much information as to the habits, and usefulness of the different game will be obtained in the study of this exhibit. It is always a very great attraction at the State Fair and it will be a genuine treat to local people.

In the well made and spacious cages are golden pheasants, silver pheasants, English ringnecks, black ballards, skunk, coon and fox. Besides these, there are a number of mounted birds and fish. The mounted exhibit includes small birds and a rattlesnake. Without a doubt big crowds will throng around this exhibit. The latest copies of the fish and game laws will also be distributed.

Did you ever see a machine gun work? Then this is your chance to see one as a recruiting party of soldiers from the Forfieth Infantry, Camp Sherman, are encamped on the grounds and will give daily exhibits with the machine gun. Captain Major is in charge of the recruiting force, who are living in four large tents and three smaller tents for officers. It is a treat to see the boys prepare their meals.

The show of the Boys' Pig Club is a feature in itself. It was a treat this morning to see the boys arrive with their specially constructed pens, neatly painted. Each boy had his pig in A No. 1 condition and after putting them in the pens got to work at once carrying them and greasing them to make them look their best.

Premiums to be awarded the winners in each of the eight (8) Boys' and Girls' Clubs for Scioto county.

Pig Clubs

1st Prize—Free trip to Columbus, Farmers' Week.

2nd Prize—Book on Animal Husbandry.

3rd Prize—One year's subscription to the Swine World.

Sweep Stakes—One Pure Bred Pig.

The secretary of the County Fair Association, M. J. Caldwell, is responsible for the statement that there have already been enough promises made to insure the largest exhibit of thoroughbred cattle that has ever been assembled on the fair grounds.

Stock raisers all over the country have responded admirably to the exceedingly liberal premiums being offered by the association this year. There will be probably be more hogs exhibited this year than at any previous fair, and the usual fine display of horses.

The association has always offered larger premiums than any other fairs of like character in the state and it is one of the fondest dreams to help make Scioto county one of the largest and best breeders of live stock in the country. And with this in view they desire to direct the attention of all the people to the excellent showing that will be made this year by Scioto county farmers.

An effort is being made to have an aeroplane on the grounds Wednesday, Thursday and Friday. It will give exhibition flights over the grounds and local people will be given rides for a nominal sum. Every effort is being made to have the plane arrive by Wednesday noon.

The rain Tuesday put the race track in fine condition and also the roads leading to the big fair. Dr. Joseph Lake will be starter of the races this year. An added attraction on the race course will be a hurdle race every day by Captain Major of Chillicothe.

Race Program Is Best Ever

Wednesday, August 13

2:30 Trot	Purse, $250.00
2:30 Pace	Purse $250.00
2:20 Trot	Purse $250.00

Thursday, August 14

2:20 Pace	Purse $300.00
2:18 Trot	Purse $300.00
Free for all Pace	Purse $300.00

Friday August 15

2:24 Trot	Purse $300.00
2:15 Pace	Purse $300.00
County Race Trot or Pace	Purse $100.00

The following owners reported early Sunday afternoon on the County Fair Grounds.

Miss Stibbs is there with two horses which she drives personally in the races. Miss Stibbs was a winner at the Piketon Fair.

Jack Willhoim is present with six speeders.

Tom Haynes, of Chillicothe, has his well known Prince R. in fine trim.

Swisher, from Halesburg, O., has five fast horses and expects to pull down some of the premiums.

Peter Brothers of Piketon have entered one horse.

Ralph Calvert is coming with his horse, which is well known in Scioto county.

Newt Patterson, of Piketon, will be there with three head, and Cliff Bale with three.

There is the outlaw horse—the army horse owned by Dr. Fisher of Chillicothe, which has caused quite a sensation lately in racing circles. Many other owners have promised to come and they will be dropping in Monday and Tuesday.

A special feature of the racing program will be a race of army mules from Camp Sherman in charge of the 40th Infantry. This race is free for all, and any one else who cares to ride a mule in this race may do so, free of charge, by notifying the secretary.

The outlook for the green county race Friday is very encouraging as quite a number of local people have signified their intention of entering. There will be an exhibition of hurdle jumping by a trained army horse from Camp Sherman.

P. H. Harsha, in charge of the transportation department of the Fair, has made arrangements to have four N. & W. trains stop at the grounds. No. 23, which leaves here at 7 a. m., and No. 15, which leaves here at 3:15 p. m., will stop at the grounds. Returning trains to Portsmouth, No. 16, which arrives here at 11:35 a. m., and No. 32, which arrives here at 7:25 p. m., will stop at the grounds Wednesday, Thursday and Friday.

Charles Held of 1124 Offnere street, who recently underwent an operation for appendicitis is improving rapidly. He has been brought to his home here.

Capt. Riggs Thot His Time Had Come

What He Thought Was Heart, Lung, Stomach, Liver, Bowel and Kidney Disease, Proved to be Indigestion. Easily Removed

"In April 1916 I weighed 130 lbs. I began falling—took treatment for Diabetes, Heart trouble, Indigestion, Constipation, and I know not what else. After eight months I took to my bed as I suffered for the last time. I weighed only 107 pounds, could not eat, drink nor sleep. Food passed thru me undigested. When it seemed my time had come, a friend asked me to try Dr. Parkers Treatment, with the result I improved with the first dose. Now I weigh 165 lbs., and tho I am 65 years old, do my own chores and can outwalk many a younger man. I know Dr. Parker's Treatment saved my life."

People sometimes mistake symptoms of Indigestion and Constipation for Heart, Lung, Kidney and other troubles.

If you have sour stomach, belching, bloating, pain in stomach and bowels, offensive breath, bad taste in the mouth, coated tongue, headache, nervousness, loss of ambition, occasional diarrhoea, cold hands and feet, feeble Circulation, Dr. Parker's Treatment for Indigestion and Constipation will make you well. Your dollar back if the first box fails. Sold by Worster Bros., Fisher & Streich, Millers, Kyles, Stewarts, Taylorsons, Flood and Blake, Jones' Pharmacy, Pressler's Pharmacy and all druggists.

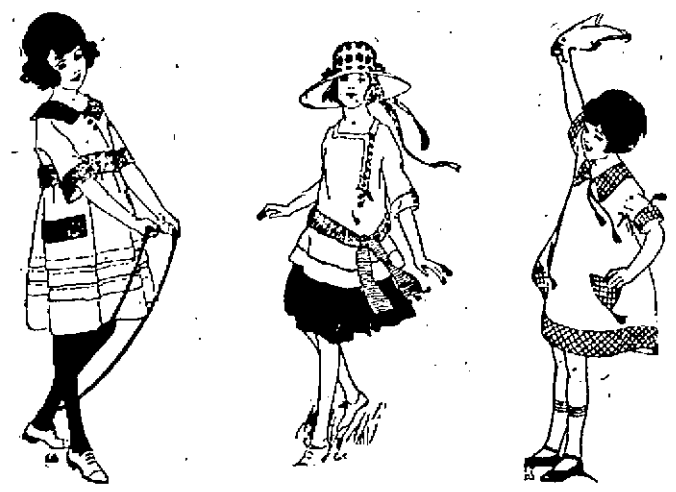

SCHOOL GINGHAMS

Only a few more weeks and the children will be going back to school again. And every mother will want to have her child ready for the opening day. And now is the time to be buying ginghams and making up your children's dresses during your leisure time. And with the fine assortment of ginghams we have now on hand, your selections can be made easy, also at prices that are right.

27 inch ginghams in fancy plaids, stripes and checks, a very good quality at per yard 25c, 29c, 35c, 39c

32 inch ginghams in stripes, plaids and checks, in a large assortment to choose from. Yard 39c, 50c

32 inch Zephyr Ginghams in a wonderful assortment of patterns and colors to pick from 65c, 75c

32 inch Kiddie Kloth and Devonshire in plain and fancy colors, just the thing to start the children off to school in 45c, 50c

32 inch Percales in light and dark colors, of a very fine quality. Yard 29c, 35c

We Close At Noon Thursdays — Marting's PORTSMOUTH, OHIO — At 5:30 Saturday Nights

Don't Forget Your DAYLO

WHETHER you're going away for business or pleasure take Daylo along. Always keep your Daylo ready to help you in the difficulties and dangers of travelling.

The man who uses a Daylo regularly would as soon be without his toothbrush as without this strong, trusty light.

Get out yours now—whether it's a Daylo or just a "flashlight." Keep it ready and on the job all the time with a genuine, high-powered, long lived Eveready Tungsten Battery—there's one to fit every Daylo or "flashlight."

The Liberty Daylo, No. 3661, the handiest light for home or outdoors. Leaves both hands free. Equipped with Eveready Tungsten Battery No. 703

SEE COMPLETE DAYLO LINE AT STORES LABELED WITH THIS SIGN

PORTSMOUTH, OHIO

The Anderson Bros. Co.
Flood and Blake, 2109-11 Gallia St.
Geo. W. Freund, 1502 Gallia St.
The General Service Co., 820 Gallia St.
Alex M. Gluckner, Gallia and Gay Sts.
Jones Pharmacy, Eleventh and Hutchins St.
Portsmouth Auto Supply Co., 821 Gallia St.
R. S. Prickard, 926 Gallia St.
Henry Roth, 420 Chillicothe.
William Simon, 905 Gallia St.
Stewart's Pharmacy.

NEW BOSTON, OHIO

New Boston Hdw. Co., Gallia Avenue.
Scurper Bros., 220 Market
Brandel Pharmacy, 201 Market
Central Hardware Co., 543-545 Second
Brandau Book and Stationary Co., 504 Chillicothe St.
Fisher and Streich Pharmacy, 601 Chillicothe St.
H. Rottinghaus, 209 Market St.

DISTRIBUTOR

Portsmouth Supply Mfg. Co.

EVEREADY DAYLO

Labor Day Picnic

AT GLEIM'S GROVE
Opposite St. Peter's Church
WHEELERSBURG, O.
LABOR DAY, SEPT. 1ST.
Dancing and all kinds of attractions and refreshments
Auto trucks will meet all traction cars at Wheelersburg stop
MARION BURGESS,
EVERETT ROLF,
JNO. MILLER.

The Baldwin Pianos
Grand Prix, Paris, 1900
The Grand Prize, St. Louis, 1904
FLOYD R. STEARNS, Manager
823 Chillicothe Street

NUXATED IRON

NUXATED IRON NUXATED IRON

"Say, Doctor, This Prescription Works Like Magic."

Physician Says Nuxated Iron Quickly Puts Astonishing Strength and Energy Into the Veins of Men and Brings Roses to the Cheeks of Nervous, Run-Down Women.

Ask the first hundred strong, healthy people you meet what they owe their strength and see how many reply "Nuxated Iron." Dr. James Francis Sullivan, formerly physician of Bellevue Hospital (Outdoor Dept.), New York, and the Westchester County Hospital, says: "Thousands of people suffer from iron deficiency but do not know what to take. There is nothing like organic iron—Nuxated Iron, to enrich the blood, make beautiful, healthy women, and strong, vigorous iron men. To make absolutely sure that my patients get real organic iron and not some form of the metallic variety, I always prescribe Nuxated Iron in its original packages. Nuxated Iron will increase the strength and endurance of weak, nervous, run-down folks in two weeks' time in many instances."

Manufacturers' Note: Nuxated Iron recommended above by Dr. Sullivan can be obtained from any good druggist with or without a physicians prescription on an absolute manufacturers' guarantee of success or money refunded.

The Crime Of Being Poor

It is said that poverty is no crime.

Sometimes it isn't, and sometimes it is.

Poverty is a crime if you bring it upon yourself by your own negligence and lack of self-control.

Begin now to save your money by starting a Savings Account.

The Ohio Valley Bank
6th & Chillicothe Sts. Portsmouth, O.

FOR RENT!—Have You Seen That Sign Lately? NOW Is The Time To Build.

10c **STRAND TONIGHT** 15c

"Captured By Cannibals"
The big feature showing for the last time tonight
Two rattling good comedies

10c **TEMPLE TONIGHT** 15c

"MAGGIE PEPPER"
The big stage success in pictures
Featuring Ethel Clayton

11c **LINCOLN TONIGHT** 11c

WILLIAM DUNCAN in
"THE MAN OF MIGHT" serial
Also a Big V comedy scream

THIS IS FAIR WEEK

BRINGING UP FATHER "Copyright 1916 International News Service" BY GEORGE McMANUS

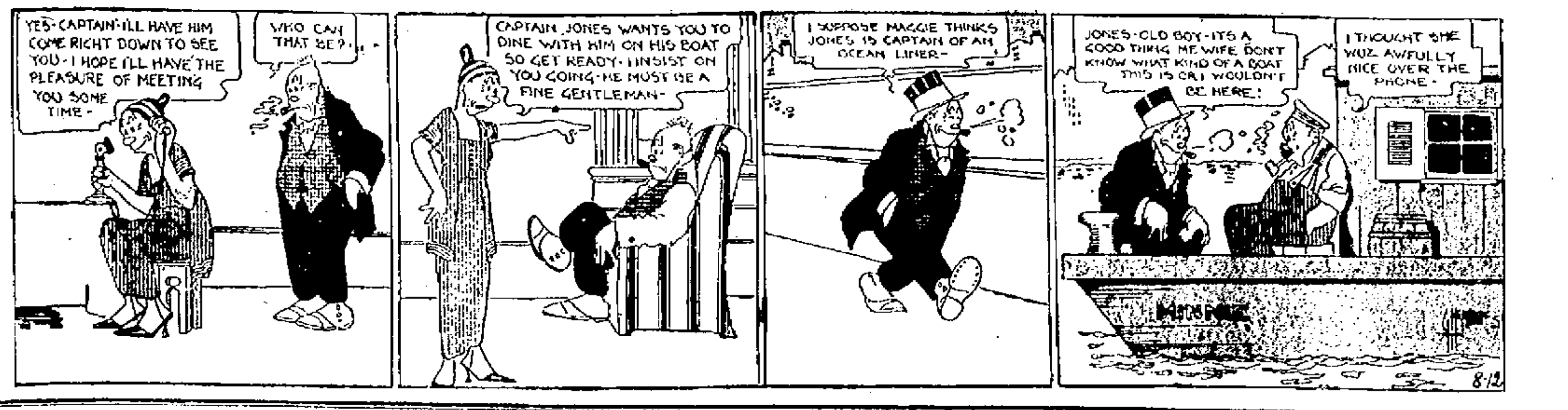

THE SIGN BOARD

Says, "Keep to the Right". It will lead you to where you want to go. If you are thrifty and SAVE, you will come out alright, just as the sign board says.

The Citizens Savings and Loan Association Co.

Assets a million and a half

6 PER CENT. FOR 28 YEARS. WHY TAKE LESS?

OPERATED BY

THE HUTCHINS & HAMM COMPANY

First National Bank Bldg.

Examiner Reports On Ordinances Passed By City Council

The following is the ninth installment of the state examiner's report on Portsmouth's city council. Installments of the report will be published in The Times from day to day.

PROVISION OF FUNDS FOR SPECIAL IMPROVEMENTS.

In providing the funds to pay the cost of special street improvements the councils issues bonds on the preliminary estimate of the engineer for the city's portion and, for the property holder's portion, authorizes the issuance of notes in anticipation of the collection of special assessments, availing themselves of the authority granted through the provisions of Section 3915, General Code.

The law provides three methods by which the funds may be procured for the property holder's portion of the cost of an improvement, viz: the issuance of bonds on the engineer's preliminary estimate of cost; the levying of assessments on said estimate, and the issuance of notes under the provisions of Section 3915, General Code. While these three methods are provided yet we believe the latter method to be the best. By this method of procedure there is no such excess in bond issues as might obtain were the bonds primarily issued on the preliminary estimate of the engineer, as, under the method in vogue, the bonds are not issued for the assessment portion of the cost until the improvement is completed, the actual cost known, and all cash assessments paid. By following the course as provided in Section 3915, General Code, there need be no excess bond issue.

In accordance with an opinion of the Attorney General, under date of June 29, 1914, the notes issued in anticipation of the levying of assessments may be refunded through the issuance of bonds under the provision of Section 3914, General Code, but cannot be refunded under the provisions of Sections 3916 and 3917 of the General Code. The opinion of the Attorney General has been observed and the notes have been refunded by virtue of the provisions of Section 3914, General Code, but cannot be refunded under the provisions of Section 3916 and 3917 of the General Code. The opinion of the Attorney General has been observed and the notes have ben rfunded by virtue of the provisions of Section 3914, General Code.

In the issuance of notes council should confine themselves to the property portion as there is no authority without perhaps crippling the operating funds of the city, of thus procuring funds for the city's portion.

In the issuance of bonds for the city and property owner's portion of the cost it is the practice to merge several improvements in one issue, the amount of each improvement, however, being designated in the ordinance as well as the bonds. This method of issuing bonds has been held regular by the Attorney General and results in quite a saving to the city in the way of legal advertising and the cost of printing bonds.

We trust that council may continue the practice thus inaugurated for the providing the means for the cost of special improvements as it is certainly in the interest of economy as affecting the city and the property owners concerned.

In this connection we call the attention of the council to the provisions of Section 5654, General Code, 103, Ohio Laws, 521, which section makes it mandatory that the proceeds of a bond issue can only be used for the purpose for which the bonds were issued and any balance not required for this purpose must go to the sinking fund. Such moneys can in no manner be transferred nor can they be drawn upon for any other purpose. If bonds are issued for the ciyt's portion of the cost of special improvements, the various improvements being designated in the bond ordinance, the fund thus derived can not be used to pay the city's portion of the cost of any other improvement, but should any of the street, so provided for, not be improved the amount so unused must be transferred to the sinking fund to apply on the liquidation of the bonds.

BOND ORDINANCES.

An examination of the ordinances of council, as well as the bond register of the sinking fund trustees, indicates that no uniform date has been established for the maturity of bond issues, the bonds of the city maturing each month in the year, and in several issues maturing on various days in the month other than the first.

Under the law the funded indebtedness of the city is discharged through the order of the board of sinking fund trusetees. To comply with the law relative to the authorization of the issuance of checks for the liquidation of the maturing indebtedness, it becomes necessary for said board to meet prior to the date of maturity, and, in a legal way, authorize the execution of such checks. When the city's bonded obligations mature at frequent intervals it becomes essential for the board to hold frequent sessions for the transaction of its business. The law makes no provisions for compensation for the services of sinking fund trustees, hence, council, in fixing the time for the maturity of bond issues, should take this into consideration; thus making less work for the sinking fund trustees.

SPECIAL ASSESSMENT ORDINANCES AND RECORDS.

The special assessment ordinances of council provide for the levying for special improvements as per the foot frontage, and further provides that the abutting property owners shall have thirty days from the final passage of the ordinance in which to pay their assessments in full without interest charges, or in defaul thereof to pay the same in ten annual installments with interest thereon at the same rate as that borne by the bonds.

The Attorney General has held in an opinion under date of December 4, 1918, substantially as follows—quoting from a letter of The Bureau of Inspection and Supervision of Public Offices, under date of December 5, 1918.

"Deferred installments of special assessments for street improvements made by municipal corporations do not bear interest. The interest on the bonds issued in anticipation of their collection constitutes a part of the body of the assessments themselves and is inseparable from such assessments.

"Council is authorized, however, to provide by legislation in alternative form for two assessments; one exclusive of the interest and payable in cash within a certain time to be fixed by the ordinance (there being no statute fixing such time) and the other inclusive of the interest on the bonds and payable in annual installments.

"Where the interest has been assessed and the assessment has been certified to the county auditor for collection, the city council may not by resolution authorize the county treasurer and county auditor to accept payment of all or any part of the assessment less such interest; nor can the county officers, acting under such resolution or on their own intiative, lawfully accept such lesser amount.

"A resolution of council authorizing the acceptance of payment of an assessment without the interest after the period within which, under the assessing ordinance, such payment was originally authorized is effectual to authorize the city treasurer to accept such payment prior to the certification of such assessment to the county auditor, if the same does not amount to a discrimination against those who may have already paid in cash in accordance with the terms of the original assessing ordinance.

"The city treasurer is authorized to accept full payment of an assessement or any installment thereof falling due prior to certification thereof to the county officers, notwithstanding that the assessing ordinance may have provided for payment in cash, less interest on the bonds, to the city treasurer within a limited period of time expiring before such certification; but without authority from the council the city treasurer cannot remit such part of the assessment as represents the interest on the bonds after such period has expired, even as to a property owner who desires to pay the assessment in full.

"The city treasurer's authority to accept payment of an assessment terminates when the assessment has been certified for collection to the county officers."

It will be noted from the opinion above quoted that it is legal for the city treasurer to accept an assessment in full or the first installment thereof any time before certification has been had but after the thirty day period, as provided in the ordinance, has expired if he accepts such assessment or installment it must be with the interest included. After the assessment has been certified the city treasurer cannot accept any part of the assessment but the same must be paid to the county treasurer.

It will also be noted from the opinion that after the expiration of the thirty day period the city treasurer can accept no assessment without the payment of the interest charges unless the council through special ordinance remits the interest charges, and that council cannot remit the interest charges if in so doing the same become discriminatory. In other words, if one property owner pays his assessment within the thirty day period as provided by the ordinance, the council, after the expiration of the said thirty day period, is barred from passing an ordinance remitting the interest charges for in so doing they would be discriminating against the party who had paid his assessment within the time stipulated in the original ordinance. There should be an observance of the Attorney General's interpretation of the law.

While no one was permitted to pay his assessment after the thirty day period without interest charges, yet it was noted in certain instances assessments had been accepted by the city treasurer after they had been certified. Henceforth the city treasurer should accept no assessment after certification but the same should be paid to the county treasurer.

In accordance with the opinion of December 4, 1918, the interest charges must be made a part of the original assessment and if it is desired to permit cash payments without interest charges there must be an alternative form of an assessment ordinance passed by council.

In determining the cost of the improvement to be assessed there is included the interest on the bonds, the cost of advertising and printing the bonds, the serving of notices and the engineering.

Under the provisions of 3896, General Code, there is stipulated the items of cost that may enter into the amount that may be assessed. However, the courts in construing said section have designated certain items which may not be included the nature of which are disclosed in the annotations under said section as found on pages 347 and 348, Ellis' Municipal Code, 5th Ed. Among other items that are barred is the compensation for services of salaried officers. In the decision of the Supreme Court, 34 O. S., 101, it is held that the compensation of an engineer or an employe of the engineering department cannot be included in the amount to be assessed, when the compensation is fixed on a per annum basis.

Such ruling of the court would bar the charging against the abutting property any portion of the engineering services, as in the City of Portsmouth, the compensation of such employes is fixed on a per annum basis. If, however, the compensation is fixed on a per diem basis, the same may be included in the cost to be assessed.

No part of the compensation of the engineering department should be included in the assessment, as by so doing, under the decision of the court, there would be an illegal charge which would be grounds for invalidating the assessment in court.

Extreme care should be exercised by council in the enactment of legislation as affecting improvements wherein a portion of the cost is to be assessed against the adjacent and abutting property. It is very important that the proceedings of council as touching such legislation should be strictly in conformity to the statutes; there should be no bars let down so as to invite litigation.

The assessment records are kept by the clerk of council, he, in accordance all the installments of the assessments to the county auditor at the same time with the opinion of the Attorney General under date of June 7, 1904, certifying

The assessment records are somewhat cumbersome, in as much as they kept in the form of a ledger account, a page in said records being devoted to each specific assessment account. The form of keeping the assessment records not only entails an excessive amount of clerical work and extra charges in the way of books, but, also, extra time in the proper checking of the same. The form of assessment record in use in other cities should be installed and all new assessments—those hereafter levied—should be accordingly entered.

Notation has been made in the assessment record of all cash assessments paid within the thirty day period allowed by council, as well as assessments that have subsequently been paid in full, but since the payment of the 1913 installments, there has been no notation of the installments collected by the county treasurer. It is impossible, since the year 1913, to ascertain from the assessment records the total amount of the assessments that have been paid on any improvement; who have paid their installments of the assessments, or who are deliquent and the amount of such delinquency. The clerk of council should semi-annually, soon after the tax settlement has been made, compare his assessment records with those of the county auditor and note in the proper place in the records the installments that have been paid as indicated by the county auditor's records. If the assessment records are thus kept it will be possible at all times to ascertain who is delinquent in the payment of assessments, which installments are delinquent, and the total amount of the delinquency.

The engineer computes the amount of the assessment to be levied against each property owner as well as the decimal ratio of the annual installment. From the rate thus determined the clerk of council computes the amount of the annual installments.

An examination of the assessment records disclosed that the proper method was in vogue in determining the amount of the interest accretions on each installment.

51 CENTS SAVED

Here is a combination offer on Palmolive specialties which gives you a $1.40 value for only 89c.

Call at our store and we will give you a 60c box of Palmolive Face Powder, a 30c tube of Palmolive Cold Cream and four full size cakes of Palmolive Soap at this greatly reduced price.

These are three articles that women use every day, and every woman wants.

Don't wait until the supply runs out—call today.

The Fisher & Streich Pharmacy

Corner 6th and Chillicothe

4% 4%

Your Child's Money

It is for the purpose of encouraging children as well as grown-ups that we welcome deposits in sums from $1.00 up and pay 4 per cent. interest compounded 4 times a year.

What does your child do with the money it gets? In our modern quarters we are especially well equipped to take care of small or large accounts and we suggest that you open an account in the name of your boy or girl so he or she will early have the proper encouragement to save and learn the value of money.

The ROYAL SAVINGS & LOAN CO.

Gallia Street on the Square

PORTSMOUTH, O.

MRS. BRAXTON AT ALLEN CHAPEL TONIGHT

Mrs. Louis M. Braxton, founder and principal of the Macon Normal and Industrial Institute, of Macon, Ga., will lecture at Allen chapel A. M. E. on Seventh street tonight. Mrs. Braxton has gained so much publicity through the kindness of the press and the various churches in which she has appeared, we can but feel that no commentation is necessary. She will be assisted by a choir of a dozen voices. Come and enjoy the evening with us.

W. S. Beck, pastor.

RED CROSS SOCIETY AT OTWAY

A sub-committee of the local Red Cross Home Service Department has been organized at Otway. Joseph Walsh is the chairman, A. B. Jones, secretary, Dr. J. F. Gordon, after-care physician, and Mrs. Nora Davis and Mr. E. F. Brabd, are the visitors.

The committee was organized Saturday when Mrs. Columbia White who is at the head of the local department visited Otway. She attended their union Sunday school meeting held in Jones' Grove where she presented a plan of the work in an excellent address.

C. & O. Trains Restored

Express trains Nos. 1 and 6 have been restored by the C. & O. and with the restoration of Nos. 7 and 8 on this road Monday the situation on the C. & O. is improving.

However not a single shopman has returned to his work in the Russell shops and only 10 clerks were at work Monday.

Canteen Workers Busy

Three hundred and fifty soldiers marched down to the Red Cross Canteen from the viaduct, Sunday afternoon. The train halted beneath the viaduct for a time, and the officers in charge of the men, gave then a chance to get a little exercise after the long ride from the coast. At the canteen the men were given the regular service of sandwiches, pop, coffee, candy, cigarettes, clean handkerchiefs and magazines.

Moving To Ashland

Mr. and Mrs. Thad Burke and family, of South Portsmouth, are moving to Ashland, where they will make their future home.

On Way Home

Chalmers McConnell, son of Mr. and Mrs. T. C. McConnell, is on his way to the United States from service abroad. He has been abroad since September, 1918.

Mr. Ditty Here

George A. Ditty, of the Moore Oil Company, Cincinnati, spent Sunday with friends in this city.

How To Stop Being Nervous

Nothing Like Plain Bitro-Phosphate to Strengthen Weak Nerves and Increase Strength and Vigor

According to a noted French Scientist, the most effective remedy for nervousness, insomnia and ailments due to depleted nerve force, is a form of organic phosphate known among druggists in this country as Bitro-Phosphate.

It is described as a substance which is similar in composition to the phosphorous naturally found in brain and nerve cells and, being easily and quickly assimilated, the work of creating nerve force, strength and vigor begins immediately it is taken into the human system.

There are many reports of astonishing results from its use, some showing remarkable improvement even in stubborn cases of long standing nerve weakness. As there are many kinds of phosphates, care should be exercised to procure the genuine Bitro-Phosphate, as sold by Fisher & Streich in Portsmouth and all good druggists.

Visited Chilly

Lloyd Foster, of McDermott, made a business trip to Chillicothe, Monday.

A Woman's Message to Women:

(TRADE-MARK)

CINCINNATI, OHIO.

MRS. T. B. CARTER

DETROIT, MICH.

MRS. CHARLES LENTZ.

That is why hundreds of women gladly testify to the value of Mrs. Summers' popular Home Treatment in relieving so much of the misery and suffering known only to womankind.

SEND FOR A FREE TEN DAYS' TREATMENT

THE SUMMERS MEDICAL CO., Women's Dept. O, South Bend, Ind.

(Mrs. Summers' Remedies Are Sold At Leading Drug Stores.)

DIAMONDS ON CREDIT

DIAMOND SPECIAL

Here's a genuine Blue White Diamond Ring, well worth $55 at today's market. Special $42.50

Small payment down, balance on easy weekly or monthly payments.

We consider these diamonds the best values in the city of Portsmouth. Sparkling diamonds full of life and lustre.

PAY THE CRESCENT WAY

Your Credit Is Good
Pay As You Get Paid

$1 A Week

PAYS THE BILL

CRESCENT JEWELRY CO.

Expert Watch Repairing
Credit Jewelers With Cash Prices
920 Gallia Street

Plan For Big Picnic

At a meeting of Harmony Lodge K. of P. Monday night arrangements were completed for an all day outing, which will be held in Dugan's Grove above Lucasville on Labor Day. The proceeds will be added to the building fund of this lodge.

The committee on arrangements includes Troy Jamison, Wm. McFeer and Elmer White. It will work in conjunction with the advisory committee of the lodge which includes W. E. Gooden, John H. Jackson, Wm. Cornute, Arthur Allen, James Melvin and Henry Deering and William Wilson.

Three candidates were given the first degree at last night's meeting.

HOT WEATHER SPECIALS

Gent's nainsook athletic Union Suits at at	$1 to $1.50
Ladies' fine lace trimmed Union Suits from	50c up
Ladies' extra size Vest and Union Suits up to No. 50.	
Gent's Balbriggan Shirts, Drawers, extra quality at 39c each. Better values at each	85c and $1.00
Gent's light weight Union Suits per suit	75c to $2.00
Gent's nainsook athletic Union Suits at per pair	$1 $1.50
Gent's fine quality Sox at per pair	19c to 75c
Ladies' Hose, good value, per pair	18c up
Ladies' Silk Hose per pair	50c to $2.00

A. BRUNNER & SON

909-911 Gallia St.

FOR RENT!—Have You Seen That Sign Lately? NOW Is The Time To Build.

MAZOLA

The perfect oil for Cooking and Salads

Unusual Economy

Equal to Butter for cooking—Better than Olive Oil for salads, at half the price of either. Better, more Wholesome and Economical than lard or compounds.

Use one-fourth to one-third less Mazola for shortening than butter or lard.

In frying, use Mazola over and over again to the last drop—it never absorbs odors or flavors.

FREE Wonderful Cook Book. Write today for it.

CORN PRODUCTS REFINING CO., P.O. Box 161, New York

NATIONAL STARCH CO. Sales Representatives 902 Swetland Bldg. Cleveland, Ohio

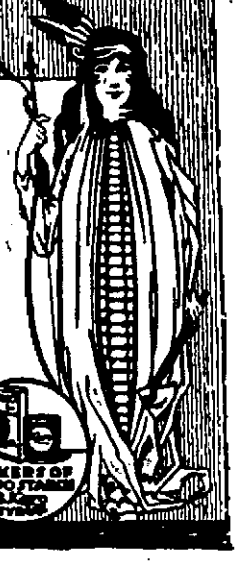

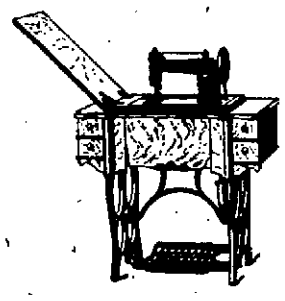

WE WILL GIVE $12 For Your Old Sewing Machine

To quickly introduce the wonderful new model, The FREE sewing machine, we will give you $12 for your old machine, regardless of its age, make or condition. Remember this offer is

For a Short Time Only

$12 for your old hard running sewing machine, and you take your choice of beautiful new cabinet models.

That touch of style in your clothes, so hard to define, and yet so quickly recognized depends to a large extent on perfect stitching. You can't get that "finished" look with a sewing machine drops stitches, or on which the tensions don't work just right.

THE FREE Sewing Machine

is made on an entirely new principle, and is guaranteed to do absolutely perfect work, all the time, on any material.

Let us put this wonderful invention in your home. Terms may be arranged as low as

$1.00 a Week

The Anderson Bros Co.

FOR RENT!—Have You Seen That Sign Lately? NOW Is The Time To Build.

Miss Dolly Wise

She is here to answer any and all questions concerning love, matrimony, troubles, woes, etiquette, etc. Inquiries should be addressed to Miss Dolly Wise, care The Daily Times, Portsmouth, Ohio.

The Dolly Wise telephone number has been changed from 60 to 33. Unless very important, or unless it is suggested in the column, do not 'phone questions—write them. If personal answer is requested send a self addressed and stamped envelope.

Worried Sister—Your brother may be one of the picked men who are with Pershing.

Dear Dolly—There is a young man I have been with several times and I believe I love him. He is such a nice young man and I have known him two years. When he is with me he tells me that he loves me but I don't think he does for when there is a big dance he will scarcely speak to me. Now do tell me some way I can gain his love. Do you think he loves me or not? WORRIED GIRL.

Either your actions do not accord with his ideas of how you should behave at a dance, or he isn't a square sort of fellow. One or other, you ought to know.

Dear Miss Wise—How soon after the wedding should announcement cards be sent? THANK YOU.

Within the next few days.

Dear Dolly—Tell me how to make Tomatto Butter, please. I don't believe you ever published a recipe for it before. C. A. T.

Tomato Butter—Take 3 cupfuls of tomatoes that have been peeled and cut into pieces, 3 cupfuls of sugar, the juice of one lemon and one orange. Cook all together until thick, pour into jars and seal.

Double Chin

If you have a double chin and dabbing of the face, or if you are overstout in other parts of the body, get some oil of korein (in capsules) at the druggist's; follow directions; beautify figure, improve health, vivacity, etc., through a simple system for reducing weight ten to sixty pounds. Eat all you need; no tedious exercise or starving. Oil of korein is perfectly harmless. Reduction guaranteed; or your money back. Look and feel younger. Cut this adv't out so you'll remember.

TIMES SERVICE PATTERN

2956

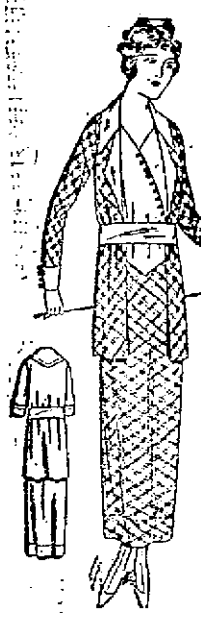

A SMART COAT BLOUSE COSTUME

2956. Checked suiting in brown tones combined with sand color jersey cloth is here shown. The model will be nice also for broadcloth, satin or velvet, with vest and trimming of brocade or other contrasting material. Width of skirt at lower edge is about 1 3-4 yard.

The pattern is cut in 7 sizes: 34, 36, 38, 40, 42, 44 and 46 inches bust measure. Size 38 requires 5 3-4 yards of 44 inch material.

A pattern of this illustration mailed to any address on receipt of 10 cents in silver or stamps and 1 cent extra for postage.

COUPON

No. 2956

Street and No. .....

Name .....

City..... State .....

SOCIETY

On Thursday evening Miss Maude Smith will entertain in her home at 1738 Twelfth street, complimentary to Miss Mildred Armstrong, whose engagement to Mr. Walter White was recently announced.

Miss Kate McMahon, bookkeeper for The Land Office, 810 Gallia street, is enjoying a three weeks' vacation as the guest of Miss Leonore McNamara, in Washington, D. C. Entonic home she will spend afew days with relatives in Ashland, Ky.

Liberty Class No. 3 of the Manly Sunday school will be entertained Thursday evening in the church parlors. The hostesses will be Mrs. Ella Newman, Mrs. Willard Bertram, Mrs. J. E. Burton, Mrs. Floyd Chabot, Mrs. Bierley and Mrs. Cornett. All members are urged to be present.

MURINE FOR YOUR EYES Rests, Refreshes, Soothes, Heals—Keep your Eyes Strong and Healthy. If they Tire, Smart, Itch, or Burn, if Sore, Irritated, Inflamed or Granulated, use Murine often. Safe for Infant or Adult. At all Druggists. Write for Free Eye Book. Murine Eye Remedy Company, Chicago, U. S. A.

Let Poslam Speed Away Your Pimples

If you have pimples, act at once on this suggestion—there can be no harm in it and every probability of wonderful benefit. Get some Poslam and apply directly over the eruptions tonight. In the morning examine the skin for improvement. If encouraged, continue as necessary and you will doubtless marvel at the rapidity and effectiveness of this treatment. Now that you know what it can do, you will find many ways to utilize the healing properties of Poslam.

Sold everywhere. For free sample write to Emergency Laboratories, 243 West 47th St., New York City.

And Poslam Soap, being medicated with Poslam will benefit your skin while used daily for toilet and bath.

Miss Norma Mayer resumed work Monday as head of the millinery department in the Hon Ton store after a six weeks' visit with relatives in Baltimore, Md., Brooklyn and New York City.

Mrs. William Fitzer and sons, Arthur, Fred, James and William, of Mabert Road, spent Sunday with relatives in Jackson and Wellston.

(Irontonian)

Mr. and Mrs. Phil Streich of Portsmouth and guests, Mr. and Mrs. P. M. Summers of Chicago, Mr. Ralph Streich and baby and Mrs. S. P. Streich of Portsmouth motored to Ironton Monday, enjoying a picnic supper on their way and calling on friends in the evening.

Rev. J. C. Marting returned to his home in Berea, O., Monday, after a visit with his brother, Col. H. A. Marting and other relatives.

Mrs. C. Norman and daughter, Miss Mary, have returned to their home in Portsmouth after a few days' visit in Ironton.

Miss Genevra Stanton, who has many relatives here, is visiting among her many relatives and friends in Jackson county.

Mr. and Mrs. W. M. Briggs, of Waller street, have returned home from Cleveland, where they visited with their sons and daughters-in-law, Mr. and Mrs. Warren Briggs and Mr. and Mrs. Maurice Briggs. The baby daughter of Mr. and Mrs. Warren Briggs has been named Eugenia May.

Mr. and Mrs. George Tewksbury Johnson and their children, 135 South Garfield avenue, left Wednesday for Manhattan, Long Island, where they will join Mr. and Mrs. Frank A. Davis, 475 East Town street, on their houseboat for a month's cruise on eastern waters. Mr. and Mrs. Edward W. Campion and family, of Drexel avenue, Bexley, will this month go to be the guests of Mr. and Mrs. Davis. Mr. and Mrs. Campion are spending the week-end with Mr. and Mrs. James Dannon, of Portsmouth. Mr. and Mrs. Davis had as guests through the month of July Mr. and Mrs. Thomas J. Goddard, of Staten Island, New York. —Columbus Dispatch.

According to word received Monday, Lieut. G. Baird Hudson has arrived at Brest, France, on board the U. S. S. Cap Sinisterre, with Camp Meade Replacement Unit No. 10.

For a business and social evening the girls of the C. O. E. Class of the First Evangelical church were entertained Monday evening in the home of Miss Marie Torges, on Market street. At the conclusion of the meeting delectable refreshments were enjoyed. Those present were Misses Ida Bender, Margaret Haas, Martha Moritz, Clara Marshall, Anna Pulzack, Mabel Knost, Mabel Born, Freda Hoenge, Esther and Norma Multer, Mrs. Harry Brandel, Misses Irene Kidd and Margaret Torges were guests.

Mr. and Mrs. Daniel Barney, of Bond street, and Mrs. Daniel Fannin and daughter Thelma motored to Greenup Sunday and spent the day with their mother, Mrs. William Long.

Mr. and Mrs. William McBrayer and children, Ralph, Helen and Isabel, of Grandview avenue, were guests of friends in Columbus for the week-end.

H. M. Weisberger, of Wilkesbarre, Pa., is here for a visit with his cousins, Mr. and Mrs. Louis Azarch, of Fifth street.

Misses Mary and Maude McBrayer, of Robinson avenue, have returned home from avisit with relatives in Wellston.

Mr. George A. Goodman, accompanied by his sister, Miss Anna Goodman, and their cousin, Miss Amelia Bater, of Newport, Ky., and Mr. and Mrs. Adolph Goodman and family motored to Columbus Saturday and returned Sunday night. Miss Anna Goodman remained over for a longer stay with relatives. Miss Bater returned to her home Monday afternoon.

"WONDERFUL" LOCAL LADY'S TRIBUTE WHEN RELIEF COMES

"It's wonderful," was the brief yet convincing manner in which Laura Nichols, 41 years old, of 517 Seventh street, Portsmouth, recently expressed her high regard for Trutona, the perfect tonic.

"I had been suffering from a nervous trouble for the past five years," she said. "My stomach was out of shape, too. My appetite was poor and I was usually in a constipated condition. For the past two or three months I haven't eaten hardly enough to keep a bird alive.

"The good I've derived from Trutona in the short time that I've been using the medicine is simply wonderful. Why, I haven't experienced one of my nervous spells since I began using Trutona. As for my appetite—I can eat anything now and I enjoy the food more than I have for some time. In short I feel better and stronger in every way now. I think Trutona is a wonderful medicine and I can recommend it to anyone troubled as I was and feel sure it will help them."

Trutona is now being introduced and explained in Portsmouth at Worster Bros' drug store.

We Put Your Tooth to Sleep, Not You!

We prepare and fill Hypersensitive cavities.
Take out nerves.
Grind down and crown teeth.
Extract broken-down, decayed roots.
ALL WITHOUT PAIN.

This is not bunk. Come in and we will prove the above statement.

DR. H. E. HAWK
DENTIST
Third and Chillicothe Streets
Open evenings until 8:30. Sunday by Appointment

Mrs. Elizabeth Cochran and three daughters, Mildred, Helen and Alice, of Columbus, have arrived here to spend two weeks with L. G. Welch, of Eleventh street, and friends in Bloom township.

Misses Elizabeth Taylor and Mary Elizabeth Logan house guests of the Misses Eichelberger of Waller street were the honor guests Saturday evening of a motor party which terminated into a picnic supper and marshmallow toast on the banks of the Ohio, on the Hayport Road. Those who enjoyed the party were, Misses Beatrice Chick, Virginia Spencer, Marie Ware, Edna Hauck, Jennie Lynn, Kathleen Hicks, Louise Micklethwait, Sarah Miller, Florence Dachler, Elizabeth Taylor, Mary Elizabeth Logan and Esther and Pearl Eichelberger and Messrs. William Eichelberger, Harry Hazelbaker, Theron Matthews, Henry Ruggles, Clarence Duzan, Ralph Manard, W. L. Dickey, William Bell, Harold Hayes, Irvine Dungan, Earl Hayes and Louis Maguet.

Misses Norma and Esther Multer and Messrs. Howard Shoemaker and Norman Duewel, of this city, motored to Huntington, Sunday, and were the guests of friends.

Composing a picnic party for a corn roast yesterday evening in Kentucky, were Mr. and Mrs. Leo Sommer and son Edward, Bernice Sommer, Alphonse Sommer, Joseph Sommer, Misses Freda and Marie Brunner and Adelaide Oriett.

Complimentary to Miss Emma Neale, of Huntington, W. Va., who is visiting here with her sister, Mrs. John Capehart, of Second street, Mrs. Lizzie Wall and Mrs. Henry T. Wall, of Second street, entertained a number of guests informally Saturday afternoon. At the conclusion of the afternoon Mrs. D. Leslie White assisted the hostesses in serving a delectable refreshment course.

Mrs. B. L. Bush, of Ashland, is the guest of Mr. and Mrs. A. T. Haight, of Fourth street.

Misses Darline and Rowena Welch, of Eleventh street, have returned from a week's vacation spent in Dayton and Columbus with relatives and friends.

Miss Esther Moritz and Miss Irma Lindenmeyer of the Evangelical League of the First Evangelical church will leave Tuesday morning for Elyria to attend the Evangelical League convention holds there. They are elected delegates from the local League.

For the pleasure of Don Jones, who recently returned from France, where he served for nineteen months as lieutenant in the Headquarters M. T. C., a number of friends spent Sunday at "Happy Hours," the home of Mr. and Mrs. Frank Kendall, near Harrisonville. Composing the party were Mr. and Mrs. Frank Kendall, Mr. C. F. Kendall, Sr., Mr. and Mrs. Joseph Babcock, Mr. and Mrs. Stanton Shels, Misses Mabel Knost, Anna Tracy, Hazel Grimm, Pauline Oakes, Loma Bohner, Hazel Edwards, Mabel Tracy, Jessie Gibbs, Florence Dachler, Bessie Mick, Carol Patton, Edith Zuhars, Lonella Riegel, Messrs. Richard Kendall, Earl Hayes, Talmage Edwards, Edwin Zuhars, Sam Babcock, J. A. Clausing, James Woods, Don F. Jones, Harold Hayes, Charles Abbott, Leslie Williams, George McCall, Howard Brown, Charles and Gilbert Kendall, Edward Carlyle, Howard Knost.

Mr. and Mrs. Clyde Barber, of Seventh street, had as Sunday guests their brother-in-law and sister, Mr. and Mrs. Hiley Hyden and son Allen, and Miss Katherine Watkins, all of Huntington, and their brother, Robert Barber, of King's Mills.

Mr. and Mrs. Lou Hurth, of Gallia street, accompanied by their guests, Mrs. Peter Gloeckner, of Pomeroy, and daughter, and grand-daughter, Mrs. Charles Heiland and child, of Tyrone, Pa., together with Mrs. A. Hurth, Sr., are on a motor trip to Carey and other points along the Great Lakes.

Mrs. Lena Winkel, of the Winkel Bargain store, has gone to New York City to buy fall and winter goods for the store on Gallia street.

Sister Frances Clair, of Rochester, Minn., is visiting with her parents, Mr. and Mrs. George Schroeder, of Sixth and Offnere streets.

Mrs. Albert Huels and children, of New York, who have been visitors with Mr. and Mrs. Herman Huels, of Third street, have returned home.

Miss Mary Pirrung, of Fifth street, has gone with a motor party for a sojourn at Lakeside.

Miss Bertha Shafer, of 607 Market street, resumed her duties at the A. Steinkamp company's store Monday, after visiting for the past week with her uncle and aunt, Mr. and Mrs. Robert Spangenburg and other relatives in Hamden.

Miss Mayme Knittel and Edward Knittel, of 547 Sixth street, and Alvin Colburn, of Eighth stret, motored to Jackson, Sunday, and were guests at the home of Mr. and Mrs. Adam Miller. They were accompanied home by Miss Alma Miller and Mr. and Mrs. Adam Miller.

Miss Mary Rudy, of Third street, is enjoying a delightful visit among relatives and friends in Cincinnati.

Miss Teresa Davis, of Franklin avenue, is substituting as clerk at the Western Union Telegraph Company during the absence of Miss Olga Thorsman, who is enjoying a two weeks vacation.

Mrs. George Gammon, of near Fullerton, was hostess of a party of young people Sunday, when her granddaughter, Miss Alma Smith, and Miss Gertrude Smith, W. A. Schlichter and Dr. F. P. Pieper spent the day with her.

Concluding a two weeks' visit with friends at Pomeroy, Miss Catherine Fleed has returned to her home on Sixth street.

Horlick's the Original Malted Milk. Avoid Imitations and Substitutes.

Miss Virginia Life, of Seventh street, has returned home after a vacation spent in Columbus, where she was a guest of Mr. and Mrs. Nelson Redden, Bryden Road, and of Mrs. Bruce Redden, Grant avenue. Mrs. Bertha Life was with her daughter during part of her vacation.

Mr. and Mrs. David Edwards, Akron, will arrive this evening on a motoring trip to visit Mrs. Edwards' mother, Mrs. Clara Berthold, Mr. and Mrs. Dan Conroy and other relatives.

James Donehoo of Covington Ky., is spending his vacation with his brother-in-law and sister Mr. and Mrs. B. C. Wilson of the Sum Sweet Shop on Eleventh street.

Miss Helen Scott of Summers & Son music store 848 Gallia street begun a two weeks vacation Monday.

Misses Columbia and Madelyn Gloeckner of Sixth street, spent Sunday at Camp Sherman.

Mr. and Mrs. Charles Gloeckner and son Charles of Sixth street, have returned from Columbus where they visited with friends.

Mr. and Mrs. Frank Millar of Highland avenue and niece Miss Marjorie Thomas of Third street will motor to Lucasville tomorrow to visit for several days at the home of Mr. and Mrs. George Millar and to attend the Lucasville Fair.

The country home recently purchased by Mr. and Mrs. A. J. Miller, near Wheelersburg, has been the scene of many gay little gatherings lately, when after enjoying a picnic supper in the woods near the residence the guests from Portsmouth formed informal dancing parties to Victrola music.

Mrs. Henry Stahler of Second street returned home Saturday evening from a sevtral days visit with friends in Columbus.

Mr. and Mrs. A. Thompson of Mt. Joy are the guests of her parents, Mr. and Mrs. R. K. Day of Eighteenth street.

Mr. and Mrs. A. T. Haight of Fourth street had as dinner guests Saturday evening, Mrs. Frank Miller of Highland avenue, and Mrs. B. L. Bush of Ashland.

Mr. and Mrs. B. L. Bush, of Ashland, Miss Marie Bertram, of High street, and Mrs. A. T. Haight, of Fourth street, were the guests Sunday of Mrs. Frank Miller, of Highland avenue.

Visited Friends

C. W. Kinecry, employed at Al Windel, local undertaker, was the guest of friends in Huntington, Sunday.

Janet, six-weeks-old daughter of Mr. and Mrs. Fred Lorey, of Robinson avenue, was baptized by Rev. Samuel Lindenmeyer, Sunday, at the morning service of the church.

Mr. and Mrs. Jacob Pfau and Mr. and Mrs. Joseph Rihlmaa have returned from a week's visit to friends in Dickson, W. Va.

Miss Sadie Farmer and niece, Naomi Jane Shoemaker, have returned from New York, where they spent some time at the millinery openings. Miss Farmer is head milliner at the Anderson Bros.' Department store.

Mr. and Mrs. Otto Carpenter and baby have returned from a two weeks' auto trip through Indiana, Illinois and Missouri. They drove through from Indianapolis, Sunday.

Mr. and Mrs. W. V. Raisen and family, of Grant street, have returned from a two weeks' stay at Mineral Springs.

Hess me at Nye's Fountain. 12-tf

Mrs. William Snyder, of Chicago, who has been spending the summer with her parents, Mr. and Mrs. H. W. Poole, of Eighth street, had as her house guest for the past week Miss Helen Alderman, of Ironton, who returned home today.

Mrs. Lillian Zell, of Newport, Ky., has come for a visit with her cousin, Mrs. J. S. Thomas, of Waller street. Mrs. Zell has sold her home in Newport and is planning to buy property here, with the intention of permanently locating in this city.

Mrs. Agnes LeFevre, who resides with her son-in-law and daughter, Mr. and Mrs. J. S. Thomas, of Waller street, has returned from a two months' visit at the home of Mrs. Lillian Zell, at Newport, Ky.

Clarence Boclin, of Mound street, has returned home from a two months' visit with his grandmother, Mrs. Alice Brame, of Harrisonville.

William Wedebrook, of Eleventh street, has gone to Cleveland for a fortnight's stay with relatives. He will be accompanied home by his brother, Howard Wedebrook, who has been visiting there for the past five weeks.

Miss Rose Seymour, of the West Side, accompanied by her sister, Miss Mary Seymour, of Columbus, and Miss Margaret McManee, of Columbus, have returned from adelightful outing at Mackinac. They spent the week-end in Alton, visiting with friends. Miss Mary Seymour is employed in the office of the Hocking Valley railroad and will spend the remainder of her vacation with her mother, Mrs. Mary Seymour, before returning to Columbus.

Miss Anna Bratt, of Pittsburgh, Pa., is visiting with her sister, Mrs. Oscar Upp, of 640 John street.

After a visit with his brother-in-law and sister, Mr. and Mrs. B. Augustin, of Gallia avenue, Mr. Joseph Spangler has returned to his home in Abilene, Kansas.

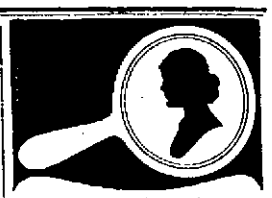

The Charm of Lovely Hair

Nothing is easier to possess—responds so wonderfully to care and proper treatment through the regular use of Q-ban Liquid Shampoo. It cleanses and refreshes the scalp—leaves the hair soft, fragrant and invigorated. Absolutely pure.

For sale at all drug stores and wherever toilet goods are sold.

Q-ban Liquid Shampoo — Hessig-Ellis Chemists Memphis Tenn.

Mrs. George Paul, of 617 Boundary street, has gone to Oak Hill for a visit with her aunt, Mrs. Anna Boles.

Mr. and Mrs. Albert Yuenger and daughters, Alma, Mabel and Eugenia, of Fourth street, have gone to Cincinnati for a ten days' visit with Mr. and Mrs. George Hollmeyer. Mr. Hollmeyer and Mr. Yuenger will spend two weeks fishing at Mr. Hollmeyer's camp in Michigan.

Dr. and Mrs. Howard Sellards and daughter, Bertha Louise, of Offnere street, have returned from a two weeks motor trip, during which they visited with Dr. and Mrs. A. Goble Sellards, of Joliet, Ill., and at Hudson, Mich., Van Wert and Lima.

HAY FEVER Melt VapoRub in a spoon and inhale the vapors.

VICK'S VAPORUB "YOUR BODYGUARD" - 30¢, 60¢, $1.20

Why My Baby Sleeps So Well

At ten o'clock I wake him up just enough to get that warm bottle into his chubby hands—and I have to watch him to see that he doesn't slip back sound asleep over it—and then not a sound out of him except his soft breathing until seven next morning!

Some other babies I have heard of wake up and cry during the night—but not mine, because his little stomach has no trouble with his food.

You see, it's Nestlé's Milk Food. Just a form of milk easier to digest than ordinary milk, because it's in powder form and that breaks up the hard to digest curds. And more nourishing for him, too—because it has in it just the right amount of sugar and cereal.

The Nestlé Company likes to save babies and put them on the road to health. They gave me free a big Mother's Book on baby feeding by specialists, and enough Nestlé's Food for twelve feedings. They will be glad to do this for you, too, if you will send them your name on the coupon below. I know your baby can be as well and strong as mine!

Nestlé's is pure milk in powder form that is already modified and does not require the further addition of milk. Always pure and safe, always uniform, and free from the dangers of home modification. Nestlé's has stood the test of three generations and has today the largest sale of any baby food in the world.

FREE! Enough Nestlé's for 12 feedings. Send the coupon!

NESTLÉ'S MILK FOOD

Nestlé's Food Company, Inc. Dept. 25, 100 William St. New York City.
Please send me free your book and trial package.
Name .....
Address .....
City ..... State .....

400 Pair Of Women's Pumps And Oxfords

Women who are connossieurs of fine footwear are congratulating themselves on the present opportunity to buy Marting's shoes at money saving opportunities. Especially gratifying is the fact that one can be perfectly fitted in nearly all sizes and widths. These values must move to make room for our fall stock. It will pay you to buy these values and put them away for next season.

Formerly $7.50 and $10 Values

Sale Price $5.95

Children's School Shoes

Of Vici Kid and Gun Metal, sizes 5 to 8, $3.00 and $3.50; 8 1-2 to 11, $3.50 and $4.00; 11 1-2 to 2, $4.00, $5.00 and $6.00.

We Close At Noon Thursdays — **Marting's** PORTSMOUTH, OHIO — At 5:30 Saturdays

Why Scioto County's Fair IS Different

THERE are many reasons why Scioto County's Fair is different from the usual county Fairs and everyone is a good, real and sufficient reason why it deserves your attention and your patronage.

The basis of it all is that it has always been operated by men who entertain high ideals, wholly and entirely free from mercenary motives. For many years they have individually and unitedly given freely of their time and money, without any compensation whatever except a meagre salary to the Secretary and Treasurer.

These men firmly believe that the County Fair is a worthy institution and is a real benefit to the county. They realize that the Fair must entertain its patrons but that the educational features should not be overshadowed.

Thus our Fair is widely known for its well balanced program, and in this respect it is distinctly different from ordinary Fairs. Another important feature is the central location of the grounds in the county, in the cool, shady grove and its excellent supply of fresh water. No questionable shows or gambling devices are ever permitted on the grounds altho the association has a number of times been offered more than $1,000 for a single concession of this character.

It places special emphasis and premiums on the production and exhibit of live stock in which it is generally conceded Scioto County is very deficient.

The Association comes to the people this year with by far the largest and most complete and consistent program of entertainment and education in its history—unrivaled, it believes, by that offered by many other fairs. And with a view of further advertising the good name of the home county as a doer of things—a center of genuine community-cooperative spirit—Farmers, Laborers and Business Men—the association extends to all a most cordial invitation and welcome.

COME and SEE

Come in the morning and stay all day for you can't possibly see and hear all the interesting things in less time.

Come Wednesday — and you'll want to come back every other day.

Because you'll see SOMETHING NEW EVERY DAY.

These Things Are All FREE!

AIRSHIP—TWO EXHIBITION FLIGHTS DAILY.
Continual flights with your friends as passengers.

OUTDOOR ACROBATIC, tumbling and contortionist feats. 2 shows each day.

WAR TROPHIES under direction U. S. War Dept.

RACES all afternoon every day (seats in grandstand 25c.)

STATE FISH AND GAME EXHIBIT.

40TH INFANTRY machine gun demonstration, mule race, hurdling and other stunts.

MUSIC by Boy Scout Band of Wellston, Military Band, and Sedan Band.

RED CROSS exhibit and the examination and expert advice as to health of children.

BOYS' PIG SHOW.

LARGEST DISPLAY of thoroughbred cattle ever seen in county and two other things that you can hardly buy for love or money at most Fairs.

FRESH WATER and COOL SHADE

THIS IS FAIR WEEK

AUGUST 12, 13, 14 and 15.

All regular trains stop at the Fair Grounds.

Scioto County Fair Association

STAGE ROW; ARRESTED

Following a disturbance at a house at 711 Eleventh street, last night the police arrested a trio of colored women and a man and brought them to the city jail, where they registered as Lillie May Dill, Dora Wells, Ruth Hendricks and Sam Hendricks.

They were charged with disorderly conduct, but in police court this morning it developed that Ruth Hendricks loxed with liquor, caused all the disorder and she was found guilty by Mayor Kaps, who fined her $10, and dismissed the charges against the others and let them go with a warning.

GETS JOB AT FAIR

McKinley H. Sauer, of the Times advertising staff, received word from the Ohio State Fair Board, yesterday that he had been appointed as one of the gatemen at the Ohio State Fair, which will be held in Columbus from August 25th to 29th, inclusive. This will make the second time that Sauer has held this place. In 1913 he was selected as one of the two boys from this county who were given free trips to the Ohio State Fair for raising the largest yield of corn per acre.

On Vacation

Wiley Miller of Eighth street pipe man of the Gallia street fire company is enjoying a ten days vacation.

Had Fine Trip.

Orma Hunter, one of the proprietors of the American restaurant, returned Sunday from a motor trip which he and his family enjoyed to Lexington. He left yesterday evening for a week's vacation which he will spend at Ironton with relatives.

R. E. Thomas In The City

R. E. Thomas, secretary of the Chamber of Commerce of Peabody, Mass., is here on a visit to home folks and to see the new daughter who recently arrived at his home.

Mr. Thomas says he is getting along swimmingly in Peabody and likes his new surroundings there.

Visited City

Mr. and Mrs. T. T. McDougal and Mr. and Mrs. Howard Levening of Ceredo were visitors to the city yesterday.

Farm Is Sold

Clellan Preston who resides three miles north of Sciotoville has sold his farm consisting of 405 acres, near Sciotoville, to Joseph Bash of New Boston. The deal was closed by Frank Schleinhege of this city.

VIGOROUS MEN AND WOMEN ARE IN DEMAND

If your ambition has left you, your happiness has gone forever unless you take advantage of Wurster Bros. magnificent offer to refund your money on the first box purchased if Wendell's Ambition Pills do not put your entire system in fine condition and give you the energy and vigor you have lost.

Be ambitious, be strong, be vigorous. Bring the ruddy glow of health to your cheeks and the bright sparkle that denotes perfect manhood and womanhood to your eyes.

Wendell's Ambition Pills, the great nerve tonic, are splendid for that tired feeling, nervous troubles, poor blood, headaches, neuralgia, restlessness, trembling, nervous prostration, mental depression, loss of appetite and kidney or liver complaints.

You take them with this understanding that: In two days you will feel better. In a week you will feel fine, and after taking one box you will have your old time confidence and ambition or the druggist will refund the price of the box.

Be sure and get a 50 cent box today and get out of the rut. Remember Wurster Bros. and dealers everywhere are authorized to guarantee them. adv.

WHY NOT TRY POPHAM'S ASTHMA MEDICINE
SOLD BY ALL DRUGGISTS PRICE $1.00
6 BOXES FOR $5.00
TRIAL PACKAGE BY MAIL 10c.
WILLIAMS MFG. CO., Props. Cleveland, O.

The Fisher and Streich Pharmacy

Extra Test for Carcass Smoothness

All fabric is "feather-edged" at overlapping points to prevent internal ridges.

RACINE TIRES

EXTRA value has always been the prime feature of Racine Tires. Save money. Use the

RACINE Country Road Tires

"Extra mileage" is the verdict of every user. Join the army of Country Road enthusiasts. Unmatched in service and true mileage worth.

Fabric Tire guarantee 6000 miles
Cord Tire guarantee 10,000 miles.

The Portsmouth Vulcanizing Company
WM. SHEETS, Prop.
Gallia and Offnere Streets
Phone 359 X

For Your Own Protection Be Certain Every Racine Tire You Buy Bears The Name

RACINE RUBBER CO.
RACINE, WISCONSIN

SUN THEATRE 2 DAYS, August 13–14

MATINEE DAILY
The Original The Only
John W. Vogel's
All New All White
Big Minstrels

The Biggest and Best of All

Gigantic Company of
40
Famous Fascinating Funsters

Headed by Our Premiers
Pop Sank and Harley Morton
Southland's Favorite Comedians

Steve Barrien, The Great Knetzger, Banjo Frank Clark, the Victory Quartette

The Pick of Funniest Comedians
Everything New in Minstrels

PRICES: Matinee 35c, 50c; Night 25c, 50c, 75c, $1.00. Plus war tax

PARADE 12 Noon

To Play Series.

Ernie Plummer of the Portsmouth ... has organized a ball ... has challenged the Anderson ... of the Thursday Afternoon league to a three game series, the first game of the series to be played Tuesday afternoon on Millbrook diamond at six o'clock.

Manager Plummer has secured the following lineup to use in the first game of the series: Eph Rickey, c; Orla Rickey, p; Chas. Martin, 1st; Charles Hosland, 2nd, Bruce Plummer, 3rd; Walter Haas, lf; George Coburn, ss; Barve Kimble, rf.

LOUIS AZARCH'S PLAN TO BUILD NEW JUNK SHOP ON TENTH STREET OPPOSED BY BOARD

The Board of Health at its regular meeting Monday afternoon went on record disapproving the plans of Louis Azarch to build a junk shop on Tenth street, west of Lincoln, and the clerk was instructed to warn Mr. Azarch of the board's action.

During the discussion Member Labold declared "there was a colored gent in the woodpile" and asserted that those who are objecting to the junk shop are not after Azarch but after him instead because of the warm fight he made to banish the hog from the city and he voted against the proposition while Members Little and Orlett supported it on the ground that now was the time to act instead of waiting until an actual nuisance had been committed.

While it was decided that the board has no jurisdiction in the matter as no nuisance has as yet been created but it was agreed that Mr. Azarch will be making a decided mistake in carrying out him plans and at the same time borrow a peck of trouble.

The board after inspecting the premises gave its approval of Judge J. S. Thomas' plan of the disposal of sewerage on Robinson avenue and also on Boundary street. Members Little and Orlett viewed the premises and in their report endorsing the plans of Judge Thomas said that he could not have pursued any other course and that by issuing "little common horse sense" the matter could be adjusted and the same result attained in the end without.

This same view was taken by Mayor Kaps, who declared that Plumbing Inspector Watrous was a bit too diligent and hewed too closely to the lines at times.

The Mayor did not say this in the way of criticism and asserted that Watrous was a most efficient officer.

Member Labold could not see the "common horse sense" stuff and voted against the proposition after declaring that it was violating the laws to grant any concessions and wanted the matter referred to Council.

Judge Thomas who discussed the matter informally with the board a week ago was present. He declared he had consulted the plumbing inspector about the Robinson Ave., sewerage early in July after taking out permits to tap and that that official had agreed that his plan was the most practical and promised to bring it before the board for its approval.

Judge Thomas asserted that he had been diligent and that he had not violated any orders of the board despite the impression that had been spread that he had.

After allowing the schedule of $431.79 the board adjourned until Thursday night when a large number of resolutions will come up for adoption with notices to persons to abate alleged nuisances.

Lift off Corns!

Doesn't hurt a bit and Freezone costs only a few cents.

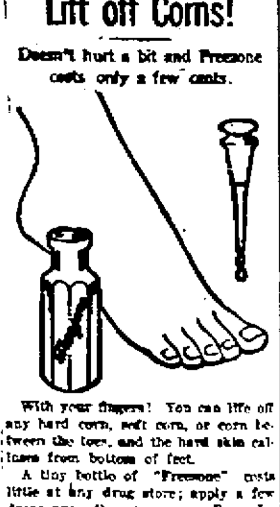

With your fingers! You can lift off any hard corn, soft corn, or corn between the toes, and the hard skin calluses from bottom of feet.

A tiny bottle of "Freezone" costs little at any drug store; apply a few drops upon the corn or callus. Instantly it stops hurting, then shortly you lift that bothersome corn or callus right off, root and all, without one bit of pain or soreness. Truly! No humbug!

He Quit Cigarettes

A wonderful relief from slavery to cigarettes is reported by Chas. Ohastorge, who had been addicted 14 years, and after trying various so-called cures in vain found just the information he wanted in a book published and sent free to anybody by Edward J. Woods, TC-31, Station F, New York, N. Y. Thousands of persons, both sexes, who were addicted to cigarettes, pipe, chewing, snuff, etc., have been gladdened by this free book. Getting rid of tobacco habit often means better health, calm nerves, peaceful sleep, improved eyesight, stronger heart, increased physical power, clean breath, LONGER LIFE, greater earning efficiency, contentment and other benefits. Just try it. Surprise everybody by awakening your latent superior ability! Show others this advertisement.

Buys Maxwell

Hiram Hickman of New Boston has purchased a Maxwell touring car from Reilly Bros., local agents for this car.

Had Fine Outing

Employes and members of the firm of Kah Patterson Printing company motored to Dixon's Mill Saturday afternoon and enjoyed the afternoon picnicking and fishing. Various games were also indulged in.

PESKY BED BUGS

A MILLION BEDBUGS. Just think, a 35c package of the new golden chemical P.D.Q. (Pesky Devils' Quietus) is enough to make a quart and enough to kill a million bedbugs, no matter how large they may be or where they came from, their age, color or sex, and at the same leaves a coating on their eggs and prevents hatching.

CUT THIS OUT. This new chemical can be had at any first-class drug store. A 35c package makes a quart of P.D.Q., and will go farther than a barrel of old-fashioned bug killer. Don't let anybody impose upon your intelligence by offering you something else. Insist on what you ask for, then you'll have what doctors prescribe.

KILLS FLEAS ON DOGS. It's fun to see the fleas drop off your pet dog.

KILLS CHICKEN LICE. No use for your chickens to have lice. A 35c package mixed makes a gallon of chicken lice killer.

Your druggist has it, or can get it for you.

Sold by Fisher & Streich Pharmacy, Stewarts' Drug Store, Pressler's Pharmacy, Flood and Blake and Nelson's Drug Store at New Boston and all leading druggists.

A. W. APEL

Jeweler 417 Chillicothe St. Optometrist-Optician

For The Children

We have special toric lenses which give a larger field of vision and a better view.

THIS IS FAIR WEEK

THE MOVIES

"The WOMAN THOU GAVEST ME"

By Hall Caine Scenario by Beulah Marie Dix.
Directed by HUGH FORD
A Paramount-Artcraft Special.

See This Wonderful Picture At the Lyric Tonight or Tomorrow

Most people have read Hall Caine's masterpiece, "The Woman Thou Gavest Me," and those who have not probably will sooner or later. Either class will enjoy the remarkable presentation of this story upon the screen at the Lyric theatre, where it opened to a packed house and was received with acclaim yesterday. The picture was directed by Hugh Ford and is a Paramount-Artcraft special of the highest class.

A cast of super-excellence interprets the characters. Katherine MacDonald is Mary; Jack Holt is Lord Raa, Alma Lier is played by Fritzi Brunette, Milton Sills does Conrad and Theodore Roberts is Daniel, the stern father of Mary. The aunt is played by Katherine Griffith. The settings and locations of the exterior scenes are alike realistic and beautiful. The picture covers India, Africa, England, Egypt and the Antarctic. Every scene is vividly portrayed.

The story concerns Mary MacNeill, married aman she hates, Lord Raa, a rake and a beast. She refuses to be more than wife in name and he goes his way with an affinity. Mary meets an old lover, Martin Conrad, an explorer, and they are thrown together in Africa and in the heart of the immensity, they are played with by Fate as the wind toys with the desert sands.

Martin goes back to the south polar regions and Mary with her child is in London. Then she hears he is dead. Lord Raa returns from India, and Mary's father, who has forced the hateful marriage upon her to satisfy his own selfish ends, insists that the husband shall be sponsor for the child. But Mary escapes with the baby and goes to London. In the end she is forced upon the street and accosts a man who emerges from a dense fog. It is Conrad, back from the dead, searching the world for Mary. Raa obtains a divorce and Mary and Conrad are united at last.

The dramatic features of the story are deftly and delicately handled, yet always with a vigor that makes them convincing. The direction throughout is highly artistic.

Miss MacDonald as Mary is exquisite and gives a wonderfully strong performance. The same may be said of the others and in every way this picture offers the best possible entertainment for those who like real drama which wrings the heart, but which ends happily for those who deserve happiness.

"Marriage Ala Mode" Featuring Constance Talmadge at the Columbia To-Night Only.

"Happiness a la Mode," Constance Talmadge's latest Select Picture in which she is presented by Lewis J. Selznick, and which can be seen at the Columbia tonight only, is a delightful comedy with a dash of drama and a most unusual plot. It is not a shoddy triangle story of the old type, but a brand new, fresh and wholesome drama of youth and its fight against the realities of life.

The story is unusual from start to finish. The author, Edwina Levin has kept away from the bromidic and the expected, and although she works with perfectly natural human situations, she turns them about in a way that makes them totally new and amazing.

It is undoubtedly a picture which will evoke comment, and which will not be forgotten after the audiences has left the theatre. Whose fault was it that the young folks didn't succeed in their laudable attempts to be happy though married—the husband's—the wife's or the other woman's? There are the questions which will come under discussion and they will be answered in a dozen different ways.

Gladys Brockwell in "The Forbidden Room at the Columbia Tomorrow and Thursday

Gladys Brockwell who has become famous for the emotional characters she has put on the screen, will be seen at the Columbia tomorrow and Thursday in the new William Fox production, "The Forbidden Room." No role she has enacted has placed so severe a test upon Miss Brockwell's ability as does the character she assumes in this play if one may judge by an outline of the story. Her part is that of an innocent young stenographer who is put in a trying predicament by men who hate her employer, the District Attorney. To save her own reputation and that of the District Attorney, she devises and executes a scheme whereby the corrupt "framers" are framed are forced to confess their guilt.

Miss Brockwell had a new director for this picture. He is Lynn F. Reynolds, who previously had made some very excellent pictures with Tom Mix as the star. The cast is an especially good one, including William Scott, J. Barney Sherry and Harry Dunkinson.

ETHEL CLAYTON in "Maggie Pepper"
A Paramount Picture

"Maggie Pepper" Was Big Stage Success of New York In 1911

See It At The Temple Tonight

Rose Stahl's greatest dramatic success, written by Chas. Klein, was "Maggie Pepper", and it had its first presentation in December, 1911, at the Harris theatre, New York City. A picturization of the play starring Ethel Clayton, will be displayed at the Temple theatre tonight.

There has probably been no play of recent years in which the element of heart interest has been so compelling as in this romance of a department store employe, for Maggie Pepper, head of the silk department, for fifteen years has had nothing but the commonplaces of business in her thoughts until suddenly she becomes obsessed with the desire to enter society. This she does with complete success and wins the admiration of a man who turns out to be the head of the firm recently returned from a long sojourn in Europe. He makes Maggie manager of the business, but the scandal spectre stalks about and to save the situation she resigns. Through many trying situations Maggie's love remains steadfast and ultimately triumphs.

The part of Maggie Pepper offers an ideal character for Miss Clayton, who is given a supporting cast of unusual excellence. The players include such well known players as Elliott Dexter and Raymond Hatton.

At The Lincoln Tonight

[illegible] Manager McDonald has a [illegible] program with a chapter of "The [illegible]" serial as the headline [illegible]. This chapter is more thrilling [illegible] of the test with William [illegible] more exciting [illegible] besides this chapter of [illegible] play there is a Big V comedy and a one reel comedy that [illegible] a half hour of fun.

A South Sea Cannibal

"Captured By Cannibals" To Be Shown For The Last Time At The Strand Tonight. Don't You Miss It!

"Captured By Cannibals", the sensational travel picture, photographed at the risk of life by Martin Johnson and his daring little wife, will be presented for the last time at the Strand tonight, so if you did not see it last night, you should take advantage of the opportunity of viewing it tonight. Mr. and Mrs. Johnson's adventure with King Nagapate of the "Big Numbers" tribe was the most thrilling of their journey and furnishes much of the material for "Captured By Cannibals." Nagapate was the head of a tribe of man-eating savages who lived in regal splendor, a king feared by his people and the ruler of a harem of sixty wives. The story of the travelers' capture by this cannibal king, and their rescue by a British man-of-war, is pictured in a most realistic manner. You will more than enjoy this thrilling picture, and you will appreciate the educational value of the film also. It's a picture that will show you that the high cost of living and clothes has never hit the cannibals as yet. Two good comedies and a Mutt and Jeff comic will be shown also.

THEATRICAL

Vogel's Minstrel

John W. Vogel's Big Minstrels which appeared at the Sun theatre yesterday afternoon and evening to two capacity houses, takes one back to the palmy days of Barlow, Wilson, Primrose and West, when that celebrated quartet of burnt cork artists was recognized as the king bees of minstrelsy, says the Springfield Sun.

From the beginning of the first part with its beautiful stage settings and electrical effects, through an excellent vaudeville program to the close of the performance things are kept going at a high rate of speed.

The comedians were Pop Sank, Harley Morton, Steve Berrina, Harry Ford, Bobby Guyot, Mike Handly and the Land Brothers.

An olio of vaudeville acts included the act of Harley Morton, who plays all sorts of musical instruments. Pop Sank won his way into the good graces of the audience with songs and jokes. The Great Andrews, performed feats of ambidexterity. The Victory Quartette rendered up-to-date vocal selections which were worth the price of admission.

Sun theatre tomorrow, matinee and night. Seat sale now on.

18 cents a package

Camels are sold everywhere in scientifically sealed packages of 20 cigarettes or ten packages (200 cigarettes) in a glassine-paper-covered carton. We strongly recommend this carton for the home or office supply or when you travel.

R. J. Reynolds Tobacco Co.
Winston-Salem, N. C.

CAMELS are in a class by themselves—easily the most refreshing, the most likable cigarette you ever smoked. You can prove that! Simply compare Camels puff-by-puff with any cigarette in the world at any price! Put *quality*, flavor and *cigarette satisfaction* to the utmost test!

Made to meet your taste, Camels never tire it, no matter how liberally you smoke them! The expert blend of choic Turkish and choice Domestic tobaccos makes Camels delightful—so full-bodied, yet so fascinatingly smooth and mellow-mild. Every time you light one you get new and keener enjoyment!

Freedom from any unpleasant cigaretty after taste or any unpleasant cigaretty odor makes Camels as unusual as they are enjoyable.

In fact, Camels appeal to the most fastidious smoker in so many new ways you never will miss the absence of coupons, premiums or gifts. *You'll prefer Camel Quality!*

Cigarettes

Bewitching Adorable
Mae Murray

"YOU can dance, kid," said the manager of the Peach Tree Cabaret, "but how about the speckled rep?" "Then I'll get me a Duke," said the imp of the tenements. So she invented one—till he really turned up—then you ought to see what happened to

"*The* DELICIOUS LITTLE DEVIL"

The most delightful picture that Mae Murray, the unique, ever won your heart in. See her, and laugh and thrill.

Bewitching Mae Murray, the Follies Girl in Her Latest Universal Special "The Delicious Little Devil," At The Exhibit Tonight and Wednesday Its Great

Fascinating Mae Murray, the former Ziegfeld Follies dancer, will be seen at the Exhibit Theatre tonight and Wednesday in her newest Universal special attraction, "The Delicious Little Devil." This picture is a fascinating story of New York's night life and tells of the adventures of a girl of the tenements, with a natural talent for dancing and an uncomparable nerve. She applies for a place as a dancer at a fast roadhouse and is accepted. She becomes the sensation of the town, but when she fails to live up to her reputation for [illegible] [illegible] [illegible] Miss Murray [illegible] [illegible] [illegible] will tell you when the next show starts.

Returns Home

Mr. and Mrs. Kimball W. Maxon of Covington, Ky have returned home after a weeks visit with the latters brother-in-law and sister Mr. and Mrs. B. C. Wilson of the Sun Sweet Shop on Eleventh street.

FOR SALE

Six room house, corner lot, hill top, immediate possession. Phone Jno. F. Wilhelm 933 12-31

BETTER DEAD

Life is a burden when the body is racked with pain. Everything worries and the victim becomes despondent and downhearted. To bring back the sunshine take

GOLD MEDAL HAARLEM OIL CAPSULES

The national remedy of Holland for over 200 years; it is an enemy of all pains resulting from kidney, liver and uric acid troubles. All druggists, three sizes. Look for the name Gold Medal on every box and accept no imitation

Chieftain FAST WHITE Shoe Dressing LIQUID or CAKE

HOW DO YOU SHINE?

SPECIAL PRICES

1 dozen Corn 20c
1-4 peck Tomatoes ....10c and 15c
1-2 peck Potatoes 20c

Peaches and Melons. Tin Cans, Fruit Jars, Rubbers, Lids and Sealing Wax. Can your tomatoes now.

J. J. BRUSHART
The Cash Grocer

IT'S UNWISE

to put off to-day's duty until tomorrow. If your stomach is acid-disturbed take

KI-MOIDS

the new aid to digestion comfort *today*. A pleasant relief from the discomfort of acid-dyspepsia.

MADE BY SCOTT & BOWNE MAKERS OF SCOTT'S EMULSION

Tonight

The Cooper And Morris Stock Co.

Casino Millbrook Park

PRESENT

"The Traveling Salesman"

[illegible]

CANDY MATINEE

[illegible]

The Cincinnati Law School

[illegible] University of Cincinnati [illegible]

September 22, 1919

[illegible]

Touch Tender Spots With Cuticura After Shaving

After shaving with Cuticura Soap the Cuticura way, without mug, gently rub tender spots on face or dandruff on scalp with a bit of Cuticura Ointment. Then wash all off with Cuticura Soap and hot water. Rinse with tepid water. Finally dust on a little Cuticura Talcum.

Cuticura Talcum is an antiseptic, prophylactic, soothing dusting powder of delicate, fascinating fragrance. 25c everywhere.

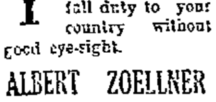

YOU cannot do your full duty to your country without good eye-sight.

ALBERT ZOELLNER
KARL ZOELLNER
Opticians & Optometrists
Third and Chillicothe Sts.

Hot Weather Chafed Skin

These hot days bring extreme discomfort. Fleshy people especially suffer. Chafing of the limbs causes the skin to become irritated and soiled. Get rid of this annoyance at once. Gentle, soothing House-tone-[illegible] will do it. The first application gives immediate relief. It soothes and heals the tortured parts, and an occasional light application prevents any recurrence of the chafing.

Unlike all other liniments, Houstonia (The Original Jones's) does not smart, burn or blister, even though the flesh is raw and bleeding. Antiseptic — No danger of infection when Houstonia is used. Don't be without it. Its continued use for nearly fifty years in thousands of American homes proves it the safest household remedy. A 25c bottle at your druggist lasts for months. Be sure you get the genuine with Dr. Jones' picture on the [illegible] wrapper. The Dr. J. C. Jones Co., S. Charleston, O.

For Sale by Fisher & Streich, Flood & Blake, Kelso Drug Co. and all druggists.

Bath Sprays

With a bath spray you can have all the comforts of a high priced shower bath. Simply attach to any faucet and you are ready.

Prices from $1.50 to $3.00

Also Bath Mitts

Brushes, Sponges, Wash Rags, Soaps, Toilet Waters and Talcums, etc.

Wurster Bros.
Leading Druggists
The Rexall Store
419 Chillicothe Street

N. & W. Team Shoves Drews Deeper Into The Cellar

TEAM STANDING

Team	P.	W.	L.	Pct.
Steel Plant	18	12	6	.667
Excelsiors	18	11	7	.611
Solvay	16	10	6	.625
Selby	17	9	8	.529
N. & W.	18	8	10	.444
Drews	19	3	16	.158

This Week

August 12—Selby vs Solvay.
August 13—N. & W. vs Excelsiors.
August 14—Selby vs Drews.
August 15—Selby vs N. & W.
August 16—Solvay vs Excelsior.
August 16—Steel Plant vs Solvay.

Week August 18

August 18—Steel Plant vs Solvay.

In a rather listless game, with considerable excitement tossed into the last inning when the Drews sent Slim Jim Wikoff to the tall and uncut by a fusilade of swats, the N. & W. emerged victorious at the Seventeenth street yards, last evening, by the score of 6 to 3. Despite the fact that nothing really hinged on the outcome of this game, a large crowd was out and stuck till the close. The fans seemed to know the result before a ball was pitched, but they wanted to see the thing through, even though they knew who would turn out to be the hero. When the last inning rolled around the N. & W. was leading by the score of 6 to 2, and it looked to be all over but the shouting. Up to this time Wikoff had allowed but three hits and was supreme master in every way. But you never know what is going to happen in a ball game and the Drews landed on the tall fellow with war clubs and spikes and spanked out four hits. With the bases full, one run in and one man out, Manager Thimmes shooed Jim to the bench and called upon Wells, left fielder to save the game. Wikoff refused to go to the outfield and Manager Thimmes picked out a brakeman with boiled shirt and creased trousers and sent him to the field. Reference is made to Mr. Cales, who gladly ran the risk of mussing his new suit and losing his tie clasp and supporters to help his favorites in a pinch. He did not have a thing to do in left, but got his name in the box score at that. Mr. Wells shot the ball across the plate the size of B. B. shots and soon extinguished the succeeding batsmen and saved the game for Wikoff.

Cottrell was on the firing line for the Drews for three innings, during which time the Railroaders knicked him for five hits and as many runs. Thompson, the red headed all-arounder, went to the slab and while he was touched up pretty lively allowed but one more run. Had he started the game a different story might have been told. He did not seem to have very much stuff but he put the ball over and depended upon his backers.

Some slow fielding on the part of Reider in left gave the Railroaders practically all their runs. Weinberg's swat to left in the first inning when the Railroaders made four runs should have been caught, but Raider misjudged the ball and it bounded by him for a triple plated blow and emptied the bases. But while Reider did not have the best sort of an evening in the outer gardens, nevertheless he was the candy kid when it came to offensive work, cracking out a couple of hits and scoring one run and driving in the other two. He was as fast as a flash and was applauded every time he came to bat.

Wikoff not only pitched a fine game for six innings but was the hitting demon of the game, poling three safe shots in as many times at bat. One of his hits was good for two sacks and might have been a triple had the tall fellow cared to propel his legs as fast as his capabilities would permit.

Neither team committed an error, although there were several sins of omission that could be credited were columns made for that purpose. Applegate at short should have shut off at least two hits, but could not get set in time.

The Railroaders made enough runs in the opening inning to win. Applegate popped to first, but Jackson was hit with a pitched ball. Thimmes walked. Wells singled hard to left, scoring Jackson. Weinberg's smash to left eluded Reider and Thimmes and Wells came over while Welny proceeded to third. He scored on Keyser's sacrifice fly to middle, but would have been out had Cottrell not intercepted the fine chuck of Banfield. Vaughters then fanned.

They made one more in the third. After two were out, Weinberg doubled to middle and counted when Keyser's drive went past Reider for a triple. Keyser attempted to register on a short passed ball and ran into a sure out. In the seventh the N. & W. made one more. After Vaughters rolled out Hubert doubled to middle and scored on Wikoff's double to the same spot. Applegate walked, but Jackson hit into a double play.

The Shoemakers made two in the fourth. Manager Hartlage singled to right for a starter and took second on Lewis' out. Thompson flied to left but Elsnaugle walked. Hartlage swiped third and Elsnaugle second. At this interesting moment Reider blew one past Applegate and Hartlage and Elsnaugle came in. Drew fanned.

In the seventh, the Drews had the fans on their feet. Reider and Drew singled, Weber flied to left. Cottrell's single filled the bases. Banfield shot a single across the infield, scoring Reider. Wikoff was taken out at this point and Wells substituted. He got Hartlage on a short fly to right and Lewis rolled to short for the final out.

The score:

DREWS	AB.	R.	H.	PO.	A.	E.
Manfield m and l	3	0	1	3	1	0
Hartlage, 2nd	4	1	1	2	2	0
Lewis, ss	4	0	0	1	0	0
Thompson, 1b and p	3	0	0	3	0	0
Elsnaugle, rf	2	1	0	0	0	0
Reider, l and m	3	1	2	0	0	0
Drew, 3b	3	0	1	2	1	0
Weber, c	3	0	0	4	2	0
Cottrell, p and lf	3	0	2	3	1	0
Totals	28	3	7	18	7	0

N. & W.	AB.	R.	H.	PO.	A.	E.
Applegate, ss	3	0	0	1	1	0
Jackson, 3b	3	1	0	0	2	0
Thimmes, c	2	1	1	6	0	0
Wells, l and p	3	1	2	2	0	0
Weinberg, 2b	3	2	2	0	2	0
Keiper, r	2	0	1	2	0	0
Vaughters, 1b	2	0	0	9	0	0
Hubert, m	3	1	2	1	0	0
Wikoff, p	3	0	3	0	1	0
Cales, lf	0	0	0	0	0	0
Totals	24	6	11	21	6	0

Drew ....000 200 1—3
N. & W. ....401 000 1—6

Innings pitched—Cottrell, 3, Thompson, 3; Wikoff, 6 1-3; Wells, 2-3.
Hits apportioned — Cottrell, 5; Thompson, 6; Wikoff, 7.
Two base hits—Weinberg, Hubert, Wikoff.
Three base hits—Weinberg, Keyser.
Sacrifice Hits —Keyser.
Stolen bases—Hartlage, Elsnaugle.
First base on balls—Cottrell, 1; Thompson, 1; Wikoff, 1.
Hit by pitcher—Jackson, Vaughters.
Struck out—By Cottrell, 3. by Thompson, 1; by Wikoff, 5.
Double plays—Hartlage to Cottrell; Banfield to Drew.
Wild pitches—Thompson.
Time of game—1:30.
Umpire—Yeager.
Attendance—1800.

Wellston Defeated

The South Webster team kept up her record Sunday, August 10, by defeating Wellston in an exciting 10 inning game mby the score of 5 to 4. Three of South Webster's regulars were out of the game with injuries, but the team was still strong enough to hand Wellston a defeat. The South Webster team still remains undefeated, having won 10 games to date. The South Webster Stars will journey to Ironton Sunday, August 17, to play the fast aggregation of that city. August 24, the Spiders play at South Webster.

The South Webster team still challenges any fast amateur team in Scioto, Jackson and Lawrence counties.

The South Webster team is very anxious to book a couple of games with Gale's All Stars for some date during September and will guarantee the All Stars that they will interest them. Address Charles H. Paul, manager, or phone Kubrer's 1702.

Wellston	AB.	R.	H.	E.
Hennimen, ss	5	1	1	0
Warner, 3b	5	0	0	1
Serrott, 1b	5	0	0	2
Stroth, rf	5	1	1	0
Richards, cf	4	0	1	0
Barber, lf	4	0	0	0
Smith, c	3	0	0	0
Bizzetto, 2b	2	1	1	0
T. Clare, 2b	2	0	1	0
B. Clare, p	2	1	0	0
Tripp, p	2	0	0	0
Totals	39	4	5	3

South Webster	AB.	R.	H.	E.
W. Scott, ss	4	2	2	0
Bratton, c	5	1	1	1
Mittendorf, 3b	5	1	2	2
Cole, cf	4	0	1	1
G. Potts, 1b	5	1	2	0
Schuler, 2b	5	0	1	2
Stroth, lf	4	0	1	1
D. Fenton, rf	4	0	2	0
Townsend, p	4	0	0	0
Totals	40	5	12	7

Two out when winning run was scored.

Score By Innings

Wellston 2 2 0 0 0 0 0 0 0 0—4 5 3
So. Web. 1 0 2 0 0 1 0 0 0 1—5 12 7

Umpires—Hughes and Helman.
Attendance—300

JOE LOVINER

PLUMBING and HEATING
Phone 420
1541 FIFTH STREET

NOTICE

If your car needs repairs see us. Guaranteed satisfaction and reasonable rates.

McAFEE'S GARGAE
618 Third Street

U. S. Railroad Administration
Director General of Railroad
Chesapeake and Ohio R. R.

C&O

Schedule Corrected To Date
DEPOT, SOUTH PORTSMOUTH

WEST BOUND
No. 1 fast train daily .... 3:30 A. M.
No. 17 local daily ex. Sun ....3:02 A. M.
No. 3 fast train daily ....2:30 P. M.
No. 7 local train daily ....3:43 P. M.

EAST BOUND
No. 8 local train daily ....11:40 A. M.
No. 4 fast train daily ....2:15 P. M.
No. 18 local daily ex. Sun. ....3:57 P. M.
No. 2 fast train daily ....10:12 P. M.
City Ticket Office, Sixth St.

U. S. Railroad Administration
Director General of Railroads

KODAK FINISHING

By Mail

FOWLER'S

PENNY ANTE — The Humorous Guy

P. H. S. On H. H. S. Schedule

SCHEDULE

Sept. 27—Open.
Oct. 4—Ironton here.
Oct. 11—Morris Harvey, here.
Oct. 18—Linsley Institute at Wheeling.
Oct. 25—Fairmont here.
Nov. 1—Portsmouth at Portsmouth.
Nov. 8—Parkersburg here.
Nov. 15—Charleston at Charleston.
Nov. 22—Ironton at Ironton.
Nov. 27—Open.

HUNTINGTON, Aug. 12—The opening of the 1919 football schedule of the Huntington High School which is to take place on September 27 will probably be with Alumni, as neither Gallipolis nor Ashland has accepted an offer to play on this date. An Alumni game would be an unusually stiff undertaking for an opening date and Coach Harry Wilson has not yet determined to take on the old timers as a defeat thus early in the season might have a bad effect on the team for the remainder of the schedule.

The big attraction locally will be the Parkersburg affair on account of the tense rivalry between the schools. The Wood county boys were the only team to defeat Huntington in the past two years and the Red and Blue must win in order to wipe out memoires of the bitter defeat and treatment accorded them at Parkersburg last season.

EXCLUSIVE PROCESS
UNION MADE
PATTERSON BROS. TOBACCO CO. INC.
RICHMOND VIRGINIA
If your dealer does not handle them, write us.

HOW THEY STAND

HOW THEY STAND
NATIONAL LEAGUE

Clubs	W.	L.	Pct.
Cincinnati	69	31	.679
New York	58	33	.637
Chicago	52	42	.553
Brooklyn	46	49	.484
Pittsburgh	46	50	.479
Boston	37	54	.407
Philadelphia	35	55	.389
St. Louis	33	59	.359

GAMES TODAY

New York at Brooklyn.

AMERICAN LEAGUE
HOW THEY STAND

Clubs	W.	L.	Pct.
Chicago	62	38	.620
Detroit	56	41	.577
Cleveland	55	43	.561
New York	53	43	.552
St. Louis	51	45	.531
Boston	45	51	.469
Washington	40	60	.400
Philadelphia	27	68	.284

GAMES TODAY

Cleveland at New York.
St. Louis at Boston.
Detroit at Philadelphia.

BASEBALL RESULTS:

NATIONAL—
Pittsburgh 5; Brooklyn 2.
Cincinnati 5; Philadelphia 5.
No other scheduled.

AMERICAN LEAGUE—
Chicago 7; Washington 4.
St. Louis 0; Boston 1.
Detroit 7; Philadelphia 4.
Cleveland 15; New York 0.

ASSOCIATION—
Louisville 2; St. Paul 0.
Indianapolis 6; Milwaukee 2.
Columbus 0; Kansas City 5.
Toledo 3; Minneapolis 4.

Has New Job

John Schwartz of Third street has taken a job as driver for the Pure Milk company.

SPORT SALAD

In their present home series, which ended Monday the Reds drew over 200,000 fans to their games.

The daily average was over 10,000, which is going some when it is considered that Cincinnati is the smallest city in the National league.

Then some peope really wonder if a winning team pays. The answer you will find in Redland.

Money is pouring into the team's coffers. It is sure to play to 75,000 in New York in three games starting Wednesday.

PHILADELPHIA, Aug. 12—Manager Connie Mack, of the Philadelphia Americans announced that he had purchased the right of the entire playing personel of the Atlanta club of the Southern Association.

He already has picked nine of the players to report to him at the close of the Southern Association season on September 7th.

Well, fans, the fur will fly in Little Old New York tomorrow, when the Reds open a six game series there. Manager Moran and his men are confident they will break even or better in the series.

Reuther will probably be used in the first game and Sallee or Luque in the second. There is a possibility of Reuther pitching both games if he cops the first one.

Hendryx, Louisville, the past week retained his same mark of .348, for batting honors in the American Association. Becker, Kansas City, has been wielding the bat with telling effect and has taken the lead in total base hitting from his teammate, Good. Becker has hit for 150 total bases. He also is pushing Good for second place in batting with a mark of .332, two points behind Good. Becker also cracked out four more homers during the past week and leads in circuit drives with 11.

JERSEY CITY, August 12—Battling Levinsky, of Bridgeport, Conn., outfought Clay Turner, the Indian, from St. Paul, in an eight-round bout here last night.

The Cincinati club wound up a wonderfully successful home stay Monday, the team winning 12 and losing 4 games.

Four out of five was the result of the Boston series, the Giants were beaten twice out of three times, the Phils dropped three out of four and Brooklyn three out of four. This is certainly a championship clip.

PHILADELPHIA, August 12—Benny Leonard, lightweight champion outpointed Irish Patsy Cline of New York at the Philadelphia National League baseball park here last night.

Leonard delivered several wicked punches and might have put Cline away had he elected to slug with the champion. More than 15,000 fans saw the battle.

NASHVILLE, Tenn., Aug. 12—The Cincinnati National league has purchased outfielder Pat Duncan from the Birmingham Southern Association. Duncan will join the Cincinnati team immediately.

Duncans latest average at the bat is .363.

NEW YORK, August 12—At the request of attorneys representing President Johnson of the American League councel for the New York club agreed today to postponement until Friday of arguments on the motion to make permanent a temporary injunction restraining Johnson from depriving the Yankees of the services of Pitcher Carl Mays. Argument was to have been heard tomorrow.

More than 2,000 fans saw Boston beat the Marion, O., team in that city Monday afternoon. McQuillan and Gowdy formed the battery for the Beantown crew.

Mr. Peel Home

Hospital Sergeant Ralph Peel, who spent a year in active service overseas, arrived home Sunday, having received his honorable discharge.

SHERIFF'S SALE

The A. G. Starbaugh Co.
vs
Robert H. Cook

THE STATE OF OHIO, SCIOTO COUNTY, ss.

Notice is hereby given that on Saturday, the 6th day of September, A. D., 1919, at the hour of 1 o'clock P. M., I will offer for sale at public auction at the door of the Court House in the City of Portsmouth the undivided one-third of the remainder after the life estate of Donlella Ann Cook, in the following real estate, to wit:

Situate in the Township of Bloom, County of Scioto and State of Ohio; being the southwest quarter of Section 31, Township 4, Range 19, except fifty acres conveyed to Harrison Martin, located in the northern part of said quarter section, and also except three (3) acres conveyed to F. M. Colegrove.

Said real estate comprising fifty four (54) acres more or less.

Appraised at $1000.00 (One Thousand Dollars).

Said premises to be sold as the property of Robert H. Cook to satisfy a judgment in favor of the A. G. Harlaugh Company issued from the Common Pleas Court of Scioto County, Ohio and to me directed as Sheriff of said county.

Terms of Sale: Cash.

Given under my hand this 1st day of August, A. D., 1919.

E. E. RICKEY
Sheriff of Scioto County, Ohio
Milner, Miller & Searl, Atty's. 5-6 Tues

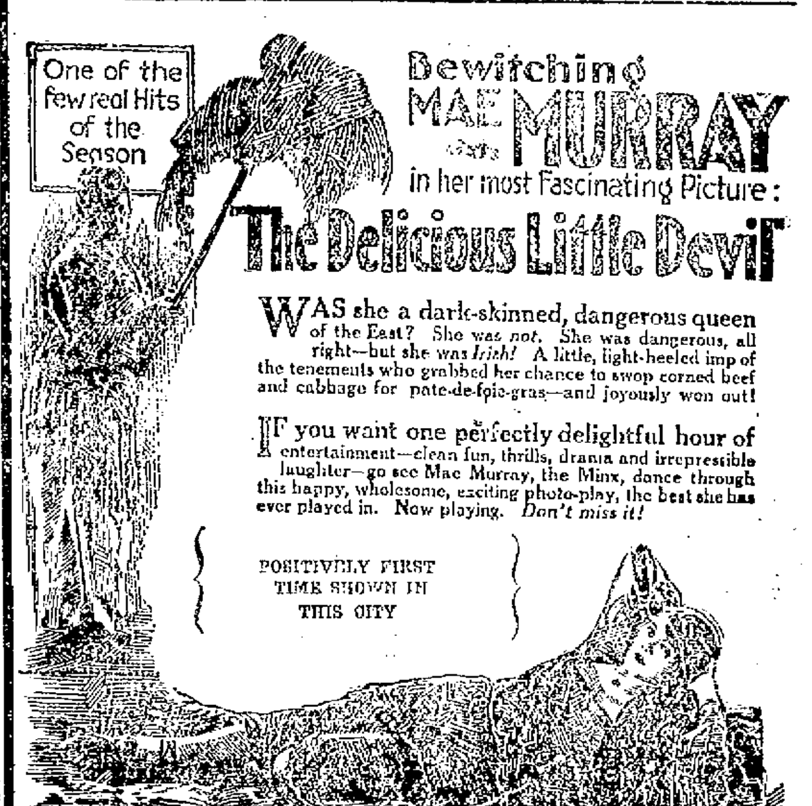

WAS she a dark-skinned, dangerous queen of the East? She was *not*. She was dangerous, all right—but she was *Irish!* A little, light-heeled imp of the tenements who grabbed her chance to swop corned beef and cabbage for pate-de-foie-gras—and joyously won out!

IF you want one perfectly delightful hour of entertainment—clean fun, thrills, drama and irrepressible laughter—go see Mae Murray, the Minx, dance through this happy, wholesome, exciting photo-play, the best she has ever played in. Now playing. *Don't miss it!*

POSITIVELY FIRST TIME SHOWN IN THIS CITY

ADDED ATTRACTIONS
TOMORROW: LARRY SEMON in "The Star Boarder"
WEDNESDAY: ANTONIO MORENO in "Perils of Thunder Mountain"
PRICES. ADULTS 15c CHILDREN 10c

NOTICE!

On Sept. 1, 1919, the rate for service of my genuine Jersey Bull will be raised from $1 to $2.

RAY DEVER
R. D. 2 Portsmouth, Ohio.

Automobile Insurance

Theft, Fire, Liability, Collision and Property Damage For Rates See

CHAS. D. SCUDDER
26 First National Bank Building

N&W RY.

Effective May 25th, 1919
COLUMBUS DISTRICT
Leave Portsmouth
EAST BOUND
No. 16 Daily ....11:35 A. M.
No. 32 Daily .... 7:25 P. M.
No. 4 Daily ....12:01 A. M.
WEST BOUND
No. 3 Daily ....1:25 A. M.
No. 33 Daily ....7:00 A. M.
No. 15 Daily ....3:15 P. M.
No. 29 Daily Does Not Run
CINCINNATI DISTRICT
WEST BOUND
No. 23 Daily ....4:13 A. M.
No. 36 Daily, except Sunday ....7:20 A. M.
No. 37 Daily ....2:15 P. M.
No. 25 Daily ....3:20 P. M.
West of Portsmouth ....2:30 P. M.
ARRIVE PORTSMOUTH
EAST BOUND
No. 33 Daily ....10:20 A. M.
No. 25 ....11:05 A. M.
No. 36 Daily, except Sunday 1:30 P. M.
No. 24 ....11:30 P. M.
City Ticket Office Sixth Street
Opposite Post Office
R. E. SCOTT.
Passenger Agent
Office closed 1 P. M. Saturday.

Was In Wellston

Dr. A. B. Mills has returned from a professional visit to Wellston.

PUBLIC SALE

The undersigned will offer for sale at public auction, at the late residence of Grace O. Collins, deceased, in Portsmouth, Ohio (Grandview Ave.), on the 20th day of August, 1919, the personal property of said Grace O. Collins, deceased, consisting in part of 1 Bed davenport, 1 library table, 1 buffet, 1 lot dishes, 1 kitchen stove, 1 kitchen cabinet, 1 lot cooking utensils, 1 carpet sweeper, 1 refrigerator, 1 bed spring, 1 old iron bedstead, 1 brass bedstead, 1 baby basket, 1 sewing machine, 1 hall tree, 1 white dresser, 1 white washstand, 1 bed spring, 1 rug.

Sale to commence at 10 o'clock forenoon.

Terms—Cash on day of sale.

GARRETT S. CLAYPOOL,
Executor of the estate of Grace O. Collins, deceased.
August 1st, 1919.

The house in which this sale will be conducted will be for rent after that date. Inquiries may be addressed to Garrett S. Claypool, Attorney, Chillicothe, Ohio, concerning rental etc.

See The Liberty Six

Known throughout the country as the ladies' car. You will have to see the car to appreciate it. Call at

Armbrister Motor Sales And Service Co.
Corner Lincoln and Robinson Avenue

ASK YOUR DEALER FOR PEERLESS ICE CREAM
ITS PURE-ABSOLUTELY

NOTHING COULD BE FINER

to offer a guest than a dish of Peerless ice cream. Whether she is tired with shopping or simply thirsty a dish of Peerless ice cream will afford her just the refreshment needed. Wise and generous hostesses serve Peerless ice cream often. It never fails to delight their guests.

MADE BY THE ICE CREAM & BOTTLING CO.

All The Late Novelties In Summer Suitings

Our work is our best advertisement—fit and workmanship spell our success.

THE THREE LITTLE TAILORS
320 Gallia St. Phone 490 X

THE ORTHOPEDIC

A Shoe Built For Comfort

A broad-toed conservative shape with no pretensions to fashion, except the unmistakably caste which fine leather and good workmanship give. Made of brown giant kangaroo which gives you a soft, pliable stock with all the wear of a heavier stock. Popularly priced at eight-fifty.

Frank J. Baker

The Portsmouth Daily Times

THE TIMES PUBLISHING COMPANY
Chillicothe and Front Streets Portsmouth, Ohio

MEMBER OF THE ASSOCIATED PRESS
The Associated Press is exclusively entitled to the use for publication of all news dispatches credited to it or not otherwise credited in this paper and also the local news published herein.

ONE OF OUR GREAT PRIVILEGES

This is primary election—it would be more properly called primary nomination, when the American voters goes to the polls and exercises his sacred and inalienable right of indicating whom he would have for his public servants for the next two years.

That is to say he is going in theory, but in practice he is not. Because the tickets are printed and he has been urged to, or else because of an unquestioning sense of loyalty, he will vote in small numbers, in large numbers, he will turn the work over to George and let him do it.

Then later on he will be importuned to stand by the party's nominees and a considerable increase of him will cast his ballot straight.

This primary is, for sure, a wonder thing. One fourth of the sovereign voters say whom they want and the remaining three-fourths consider it crime and high treason to say the selection isn't binding on them, no matter how unfit and impossible the selection of the lone quarter.

That, however, isn't quite as wonderful as that everybody, except a few fancy reformers, consider the primary a nuisance and farce, but a borax team of mules, ten times duplicated, couldn't pull a legislature over to repealing it. Still we boast ourselves the bravest people on earth. Neither do realities have terrors for us, but ghosts, especially when one parades in the long, white garb of reform, frightens us out of our boots.

THE WISHING PLANE

BY WILLIS WINTER

The house in which Jack and Jane and their friends were to make their home while in Switzerland was interesting, the little folks thought. They noticed, first of all, that it looked as though the cellar of the house had been built above the ground. The bottom of the house, at least, was a strong stone wall. This was built as high as Captain Brave's head. Then the wooden part of the house sat on it. The house was almost square. The roof was a long sloping one and ran far out over the sides of the house. Under the roof, on the sides of the house was a sort of balcony which was covered by the ends of the roof.

The children found that the basement part of the house wasn't used to live in. Part of it was stored with fruits and vegetables collected from the little farm around the house. And what do you think was in the other part?

Stalls for cows and horses. The little folks thought that was the funniest thing they had seen on their trip—a barn right under a house—almost.

The room where Jack and Jane—and Booh—had their supper that night was in the main room in the house. There was a smaller room which Mrs. Aar used as a parlor. This parlor usually is kept closed by the Swiss folks except when visitors come. Then there were three or four bedrooms.

The tables, chairs, beds and other pieces of furniture were strongly built. Mr. Aar had made most of it—just as the other men did for their homes—for there aren't any great furniture factories nearby.

But what interested the children most of all in the house was what Mrs. Aar called a loom. When she told the children that she used it for making cloth out of the fleeces of the sheep Jack and Jane wanted to know immediately just how it worked. But Mrs. Aar told them they must wait until she had some fleece.

Booh probably would not have been interested in the house at all but for the fact that the stables were right underneath it. This didn't seem right to the little dog. When he came upon the cows nibbling away at their feed he set up as big a noise as he could muster—and he certainly could get a big bark out of his little body. Then he stopped his barking long enough to dash right at one of the cows. I guess Booh thought it was up to him to drive it out of the house. The cow was terribly frightened and kicked at Booh. Luckily for Booh he was plump up against the cow's hoof when it kicked, so the little dog was just lifted high in the air—so high that Captain Brave who had started to rescue him caught the ball of white as Booh came flying toward him.

Booh was so angry for a minute that he couldn't bark or growl. Then he did just what he had done when the cat on the battleship had scratched his nose—he stuck his nose high in the air and walked away.

But for a long time he kept an eye on the stairs leading up into the living room from the basement to be sure that the cows didn't attempt to come up.

A Resourceful Kid

Four witnesses, little fellows under ten years of age, testified in the $20,000 damage suit of their playmate, Theron Twing, on trial at Marion in the circuit court. When they walked at the office of the county clerk for their fees they looked mighty big and proud. Acting for all the world like they had been witnesses all their lives, the spokesman of the party in the name of all, asked for the fees.

"But you must swear to the correctness of your claim," the county clerk said.

A puzzled look crossed the brow of the spokesman. "Swear, swear," he said, "all right," and he turned toward one of his companions. "Bill, you swear." Bill swore and the money was paid over.

A Rusty Will

"Higgins has an iron will, but he is behind the times."

"Yes," replied Miss Crenne. "That's the trouble with an iron will. It is liable to get rusty."

Don't Crowd Ladies!

Washington Adv.—"Wanted—Young lady for hat rack, several evenings a week. References."

An Eye For Business

"Strange Edith should invite that horrid grass widow to her wedding. she has such a disagreeable past."

"Yes, my dear, but she's rich enough to furnish a very agreeable present."

The Case of Lonesome Jane

A commonplace girl was Lonesome Jane,
She worked in a dry goods store.
She wasn't pretty; she wasn't plain—
An average type, nothing more.

One day an author took her up—
Wrote a clever short story about her.
He gave her a sweetheart—a snippy young pup,
Who just couldn't live without her.

He made her a heroine, handed her brains
To fill up the void in her attic;
And the world held its sides as it read about Jane's
Attempts to be epigrammatic.

Such a hit was the tale of this lonesome lass
That from it a whole series took form;
And later she ranked in the best-seller class,
When the publishers put her in book form.

The author next saw a chance one day
To add to his roll quite a few V's,
So he sold out the rights for a screen-red play
To a soulful-eyed queen of the movies.

Lonesome Jane was the screenniest kind of a hit.
She was lauded by pulpit and press on
All sorts of occasions, and, bit by bit,
They dwelt on her moral lesson.

Now all of this time the original Jane
Knew nothing at all of the honor,
The glory, the praise, the financial gain
That the whole world was showering upon her.

She toiled at her tasks, quite unconscious of fame,
All over the store she still slaved about;
And she died without knowing that she was the dame
Whom the celluloid fans had all raved about!

—Picture Play Magazine.

Just Like a Man

The official pessimist of a small western city, who had wrestled with chronic dyspepsia for years, stood in front of the post office as the noon whistles sounded.

"Twelve o'clock, eh?" he said, half to himself and half to an acquaintance. "Well, I'm going home to dinner. If dinner ain't ready I'm going to raise hell; and if it is ready I ain't going to eat a bite."

My Stars!

An absent-minded Japanese went into a store to buy a jar, and, noticing one turned upside down, blurted out: "How absurd! This jar has no mouth."

Turning it over, he was once more astonished.

"Why, the bottom's gone, too!" he exclaimed.

New - York - Day - By - Day

BY O. O. McINTYRE

NEW YORK, it was a star gemmed evening, freshened by the softest of zephyrs. Lower Fifth Avenue had been touched by the magic hush that precedes the noise and clatter of the Lafayette and Brevoort turning cafe guests out for the night.

But this night the crowds did not leave. Big Bill Neely in his open faced hack slumped forward in his seat. That was indeed unusual. Twenty-two years ago Big Bill drove up in front of the Brevoort one morning in a coach drawn by a new horse and entered the public hacking business.

Almost every patron of the cafes around lower Fifth Avenue knows Big Bill. He always sat up in front on the seat without a back to it. Despite the temptation to slump forward as he drove through the years, Big Bill always sat erect. His clients were his friends and he tucked all under the laprobe with the same solicitude.

And so it was on this star gemmed evening that Big Bill and Old Mollie took their last ride up the Avenue. He is going out of business and Old Mollie—24 years old to be exact—is going out of business. The last week Bill took in $7.10. Not enough to feed Mollie and him. Bill has hung on since the first of July just hoping.

Then he got a little lonesome and just a little afraid. Kind of hopeless and helpless. Bill's plight is somewhat akin to a situation 30 blocks up town. There half a thousand cabaret show girls are asking: Where do we go from here?

It is violating no confidence to say that many will go home, more will join burlesque and musical comedy road shows and the remainder will go back to counters, the manicuring tables and the clerkships. The "New York show girl," the sinuous gazelle with the luminous orbs and the incorrigible toes, isn't a New York girl at all. Not one in ten of these insouciant damsels call New York home.

There was a time on the Bowery when a man who wasn't so particular about his brand of whiskey, could guzzle his senses by paying a dime and breathing one breathful of booze through a rubber tube. Some places charge a nickle. Now a restaurant has opened over on Third Avenue on the East Side where a man can eat his hunger away by paying twenty-five cents. The place is run by Urbain J. Ledoux, former American consul at Prague. It is run on the Bahai principles. The Bahais are a sect whose basic principle is the Golden Rule. If they were poor they would like to be giving a filling meal for twenty five cents. Hence they give it to others.

Lee Shubert and Marcus Loew stood chatting at Broadway and Forty second street the other noon and Tommy Gray, the Broadway wit, went swinging by singing: "Hi Lee Hi Low! Hi Lee Hi Low."

Raymond Hitchcock made many friends on his recent stay in London but one had a poor sense of humor in writing to him and addressing the letter as follows: "Raymond Hitchcock, New York. If received before July 1 try any bar. If received after July 1 try any cellar."

The same day that Lady Diana Cooper of London fell down the other week my washerwoman who lives in the Bronx failed to show up. The connection is remote but it interests me. Lady Diana had only a slight fall and broke into all of the first pages with her latest pictures. My washerwoman fell down three flights carrying a phonograph. Not a line appeared in any paper. For those who want to add details her name is Mrs. Margaret O'Hoolihan and she comes originally from Dublin.

WHO'S WHO IN THE DAY'S NEWS

HON. KING SWOPE

Hon. King Swope, youngest member of congress and first Republican to represent the Eighth Kentucky district in almost a quarter of a century, owns that he will ride a hobby to Washington.

KING SWOPE

It relates to the army in which he served as captain of the line. His first ambition as a member of congress centers in the correction of practices which came to his notice during his war tour.

"There are hundreds of soldiers in Leavenworth prison who should not be there," he said in arecent interview. "Many of them have been and will be released through the activities of the board of clemency. In about 1,680 cases that had been reviewed up to the last report I have seen, more than 1,500 had been recommended for pardon.

"Many of the soldiers who are in Leavenworth were tried for having fallen short of all that was required while on guard duty. That's twenty-four hours. There have been conditions under which this service was called hell. Certain conviction if they failed.

"Some of the officers who voted to send them to prison were of the stripe who kept bankers' hours and much of their duty consisted in knocking the varnish off of mahogany furniture with spurs they didn't need. One stood post. The other went where and when he chose. I hope to be instrumental in doing something for the relief of the men in the ranks. I have been too busy to formulate any bills, but among reforms I want to see adopted is the trial of soldiers by their peers—enlisted men, and not the officers who command them."

King Swope was born in Danville, Ky., just twenty-six years ago. He graduated from enter College in 1914. He won all debates during his course, and was evictor in the oratorical contest of 1912. In 1915 he graduated from the college of law of the University of Kentucky. He was presidential elector of the Republican ticket in 1916.

He volunteered in July, 1917, and was commissioned a captain November 27, 1917. At the time of his discharge he was in command of a machine gun battalion at Camp Hancock, Ga. He was nominated for congress June 21, and elected early this month. Although living in Danville, Mr. Swope had entered a law partnership in Lexington, Ky., and, until politics gave him the unexpected course, had expected to practice at this bar.

VISCOUNT GREY MAY BE AMBASSADOR

LONDON, Aug. 12—(By the Associated Press)—Viscount Grey of Fallodon, who retired as head of the British foreign office in 11916, it is understood, is likely to accept the post of British ambassador to the United States.

Operating Trains

The C. and O. is running through several coal trains on the C. and O. Northern. This is practically all the business being done over the line in this section.

At Steel Plant

Walter King, of Tenth street, has taken a job in the Whitaker-Glessner plant.

Dr. Gault Resigns

Dr. William B. Gault has resigned his work as local examiner for the Department of Public Health in connection with government provision for service men. He found the work entailed too many duties outside his regular service and asked for release.

The government has made this provision for medical treatment and examination and it is extended only for those whose disabilities originated in line of duty.

Dr. Joseph S. Rardin has been recommended for the local examiner in Scioto County.

Davis Wins Auto Race

Roscoe Davis, a Portsmouth boy and manager of a garage on Eleventh street, was the winner of a 20 mile race at Grayson, Saturday. He piloted a stripped Mitchell car owned by J. B. Davis, of Grayson. A stripped car took second money. Much interest was taken in these races as it was the final day of the County Fair there and a large crowd was in attendance.

BILL PROVIDES HEAVY FINE FOR HOARDERS

WASHINGTON, August 12—Hoarding, selling at unreasonable profits, creating monopolies and restricting the supply of food, fuel, feed and wearing apparel would be punished by a fine of $10,000 or five years imprisonment under a bill introduced today by Representative Gard, Democrat, Ohio.

The bill also would regulate and control shipments in interstate commerce, and give congress control of sales of necessaries in the District of Columbia, territories and possessions. Legitimate transactions on grain exchanges and accumulations by farmers or gardeners, including livestock farmers would not be regarded under the measures as instances of hoarding.

TOOK 8,000 PRISONERS

LONDON—Russians on eastern front, reports they took 8,000 prisoners in July.

Wesley Sap won th' tricounty crop contest Friday, but didn't bring home no bacon. Th' ole time girl wh' used t' keep us waitin' three hours in th' parlor now has a daughter who is ever ready at th' sound o' th' horn.

Copyright National Newspaper Service

C. & O. Men On Job Again

According to information C. & O. officials received from Covington today the C. & O. shops there were running full blast today, all the striking shopmen having returned to their posts.

They voted to this effect at a mass meeting held in Covington last night. After it had closed Supt. W. S. Taylor of this division of the C. & O. was notified that the men would be on the job this morning.

DEMANDING PROTECTION FOR PRODUCERS

WASHINGTON, D. C., August 12.—Demands that changes be made in government wheat standards under the price guarantee act "so as not to penalize every grower of wheat," were made in a statement prepared by Chairman Gronna and representatives of farm organizations and approved today by the senate agricultural committee. Chairman Gronna announced that a committee would be named to present the demands to Julius H. Barnes, president of the United States Grain Corporation, and representatives of the department of agriculture, in the hope of having modified various government regulations by which it was charged "trade producers are defrauded and the consumers receive no benefit." In the statement, designed to give the farmers' side of the high cost of living question, the senate committee said it believed grave injustice was being done the farmer and might "continue to accumulate and seriously injure not only agriculture, but the entire nation as well."

"Julius H. Barnes, of the United States Grain Corporation, openly states his policy to resell wheat, curtail our foreign shipments and 'use the resale of which to help control the domestic market price against further advances.' The result of such policy, together with the manipulation of a system of grades and standards, has been to reduce materially the farmers' income and to deny him access to a free market where he can secure actual cost of production."

Condition Serious

S. S. Wortley Jr., who has been ill with typhoid fever at his home on Second street was reported worse today, three physicians being in attendance at his bedside. He is at the head of the Portsmouth Real Estate company.

Read Fine Paper

Dr. H. A. Schirrmann read a splendid paper before the Hempstead Academy of Medicine Monday afternoon. It was followed by a general discussion.

INTERRUPTED BY HISSES

WASHINGTON, Aug. 12—When Senator Williams, Democrat, Mississippi, beginning a reply to Senator Lodge's address attacking the League of Nations, declared the Massachusetts senator always had made a "show of himself", he was interrupted by loud hisses from the gallery. Senator Lodge had been applauded for a full minute when he ended his address.

Price Addresses Prosecutors

LANSING, MICH., Aug. 12—Attorney General Price, of Ohio, on invitation of Attorney General Groesbeck, addressed a meeting of county prosecutors this forenoon in Michigan's fuel investigation. He explained conditions in Ohio and Michigan were much alike and urged that the campaign in this state follow that being made in Ohio, where, he said, good results already were being achieved.

"GAVE AWAY STOCK BONUSES"

WASHINGTON, August 12—Charges that 118 representatives railroads operated in all parts of the United States gave away stock bonuses aggregating $450,414,000 from 1900 to 1910 and have paid millions in dividends on these bonuses were made before the house interstate commerce committee by Glenn E. Plumb, of Chicago, author of the Plumb plan for tripartite control of the roads.

Fender Damaged

An automobile driven by Louis Sieling collided with another machine parked near Fourth and Chillicothe streets Monday afternoon. A fender on the Sieling car was damaged.

Ground Is Broken

Contractor A. W. Stoolman has broken ground for the new $75,000 hospital Dr. H. A. Schirrmann will erect on Eighth street. The excavating will be completed within four or five weeks.

TAKE UP WAGE DISPUTES

NEW YORK, August 12.—The national war labor board which convened here today to consider wage disputes on street car lines in Massachusetts, Pennsylvania, and Ohio announced that it would officially end its jurisdiction over labor troubles when the meeting here adjourns.

Sowers Visit City

The rainfall last night and this morning amounted to .50 of an inch, while a very slight rain fell at Rockhouse on the West Side. A good shower fell at Lucasville after 9 o'clock this morning.

REDS ON RAMPAGE

WASHINGTON, Aug. 12—Invasion by the Bolsheviki of all legations and consulates in Petrograd and Moscow and the wholesale arrest of foreigners, regardless of nationality, early in June, was reported to the state department today from Danish sources.

To Visit Relatives

Clyde Perkins, of Eleventh street, will leave Wednesday for a different visit with relatives in Winchester, Ky.

GUSTER SUIT FILED

Columbus, O., August 12.—A suit in quo warranto to oust the Northern Ohio Traction and Light Company from use of the Massillon and Canton road was filed in the state supreme court this afternoon by Prosecuting Attorney Walter S. Roff and Assistant Prosecutor C. B. McClintock, of Stark county.

The suit was filed on behalf of the Stark county commissioners, who allege that the road is needed for vehicle traffic and because of failure to agree with the company on rates of fare.

Facing Famine

Clarence Hodge, Portsmouth Hotel, has just returned from Garrison, Ky., where he said the people are facing a flour as well as a sugar famine.

Going To Iowa

Private Claude Johnson, of South Webster, has arrived home from Camp Sherman for a thirty day furlough, with home folks. Private Johnson was in active service overseas for several months and has one year to serve yet before being discharged. On returning to camp he will be stationed in Iowa.

Much Improved

Mr. and Mrs. Judge Bellamy, of Chillicothe street, recently received word from their son Carlos Bellamy, who is in a hospital in Denver, stating that he is much improved in health. Mr. Bellamy was sent to Denver after arriving in this country from several months overseas service. He was gassed while in active service.

SOCIETY

Mr. and Mrs. Roy Bellamy, of Chillicothe street, have returned home from a few days' visit with relatives in Oak Hill.

Rev. Father T. A. Goebel officiated at the marriage of Miss Phylean Williams, of Scintorville, and George Debo, of this city, in St. Mary's rectory, Monday afternoon, at three o'clock. The service was read in the presence of a number of friends, Misses Ruth Debo and Sarah Louder being the attendants. Mr. Debo is a pipe-fitter at the N. & W. Terminals, and with his bride will make his home in this city.

Misses Ollie and Era Morgan, of Washington street, are the guests of Mr. and Mrs. G. P. Dodds, of Scioto Trail, for a few days.

Mrs. Charles Weber, of Gallia avenue, was given a surprise last evening upon the arrival of her daughters and a number of friends, in honor of her birthday anniversary. Music was a delightful diversion for the affair, which was arranged by Mrs. Walter Weber, Mrs. John McMahon, Mrs. John Snyder and Mrs. T. G. McCormick, the guest list including Mrs. H. Augustin, Mrs. Herman Hucls, Mrs. August Myer, Mrs. Lefse Balmert, Mrs. P. G. Balmert, Mrs. Frank Schmank, Mrs. Margaret Lehman and Mrs. William Smith.

Miss Clara Sherman and Mrs. Frank Kiefer will entertain the Woman's Home Missionary Society of the Franklin Avenue M. E. church on Thursday afternoon at Miss Sherman's home, 825 Seventh street.

At the home of Mr. and Mrs. J. P. Mahoney, of St. Charles, Mich., a quiet wedding ceremony took place Saturday morning, August ninth, at ten o'clock, when Ellen Marguerite, their youngest daughter, was married to Ray Howard Davendeck, of this city, Dr. John Wirt Dunning, brother-in-law of the bride, officiating.

Palms and ferns and floral arrangements of sweet-peas and roses were used effectively throughout the rooms.

The bride is a graduate of Alma College and has recently been a teacher in the schools of Kalamazoo.

Mr. Davendeck, the son of Mr. and Mrs. William Davendeck, of Eighth street, is with the Portsmouth Savings and Loan Company.

Following the ceremony a wedding breakfast was served.

Mr. and Mrs. Davendeck left for a two weeks' trip in the lake county of Michigan, after which they will return here to make their home.

Misses Pauline Guillman and Erma Hunter, of Dayton have returned to their homes after a visit of several days with Mrs. Margaret Deaterla of Offnere street.

After a delightful visit with Mr. and Mrs. Frank Miller of Kinzer street, Miss Nelle Murray and brother Daniel have returned to their home in Indianapolis.

Miss Clara Sauer of Chillicothe is the guest of Miss Garnet Calhoun of Wheelersburg.

Miss Margaret Slump, of Ashland is a guest at the home of Mr. and Mrs. Bruce Heubler, Second street. She motored here with Mrs. Heubler who had been visiting in Ashland.

Mr. and Mrs. Ralph Left and son Lawrence and Miss Dorothy Left have returned from a motor party to Lancaster, Buckeye Lake and Columbus. They were accompanied home by Miss Mary Boley and Gilbert Boley of Columbus, who will spend the remainder of the week here.

Joseph Hagerty, who has been overseas for the past year, arrived in Norfolk, Va., Friday and will receive his discharge at Camp Sherman, August 16. He is the son of John Hagerty, of Columbus, and has many relatives in this city.

Miss Thelma Mathews, of Second street, is the guest of Miss Vera Sorrun, of the West Side.

POLLY AND HER PALS

There Are Some Things That Can't Be Explained

BY CLIFF STERRETT

Copyright, 1919, by Newspaper Feature Service, Inc. Great Britain Rights Reserved. Registered in U. S. Patent Office.

LOUIS THE LAWYER

Yes, Louie, A Hard Case, One Might Say, "Hard Boiled"

BY M. M. BRANNER

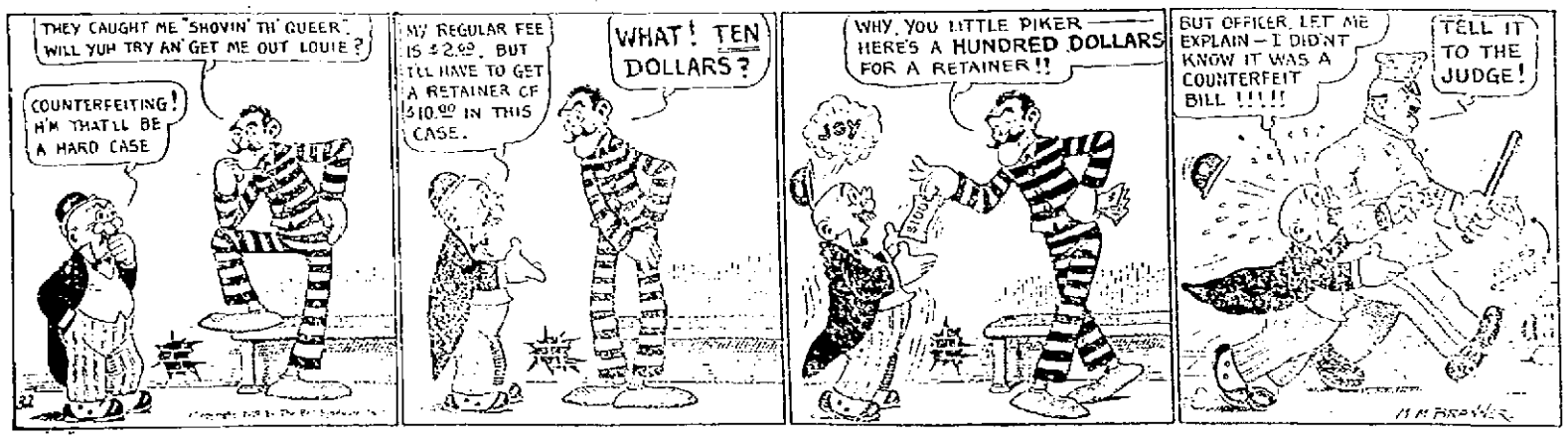

BUY THRIFT STAMPS

BUY MORE THRIFT STAMPS

NOON EXTRA

Issued By The Portsmouth Daily Times

ELEVEN O'CLOCK PORTSMOUTH, OHIO TUESDAY, AUGUST 12, 1919 (Established April 28, 1840) PRICE ONE CENT

MANY SHOPMEN BACK TO WORK

Chicago District Men Refuse To Return To Posts

CHICAGO, Aug. 12—While only a few of the striking federated railway shopmen in the Chicago district have returned to work, railroad officials were optimistic today over prospects of an early return of workmen to their places pending a settlement of their large demands or the result of a strike vote for which ballots have been distributed from Washington by the international officers in the regular way. The striking shopmen in plants near this city appear to be firm in their determination to hold out against instructions of the international officers and the appeal of President Wilson, but from many other parts of the country reports came that thousands of men had already gone back to work or would return today.

Capt. W. J. Keyes

Republican Candidate for Nomination of

MAYOR OF PORTSMOUTH

TO THE PUBLIC

Concerning my candidacy for the nomination of Mayor of Portsmouth on the Republican ticket at the primaries on next Tuesday, I desire to make the following statement:

FIRST—I did not ask any man or set of men whether I was agreeable to them as a candidate or not.

SECOND—My platform is "Fairness to all, partiality to none."

THIRD—If I cannot receive the nomination and election without making promises as to appointments, then I do not want the office.

FOURTH—Vote at the primaries and thereby express your preference as to the various candidates.

FIFTH—The primaries will be held on next Tuesday, August 12. To vote you must be registered in your precinct. If you have not registered, do so. If you have moved out of your precinct since the last election, secure a transfer. This you may do at the Board of Elections, room 22 Kricker building, Friday, Saturday, Monday, August 8, 9 and 11, until 5 o'clock p. m.

Very Respectfully,

W. J. KEYES.

TAKE LUNCH WITH US—YOU'LL LIKE OUR CLEAN PLACE AND OUR HOME COOKING

POPULAR PRICES

VICTORY CAFETERIA

Chilli. St. Between Sixth and Seventh

FOR RENT!—Have You Seen That Sign Lately? NOW Is The Time To Build.

SOLD SUGAR HIGHER THAN FIXED RATE

WHEELING, W. VA., Aug 12—John B. Wilson agent of the department of justice, here, announced late yesterday that he would recommend federal prosecution of George B. Hevener, of Baltimore, Maryland, secretary of the G. D. Kenny Company, chain of 100 stores on the charge that Hevener ordered the sale of sugar at a higher figure than government regulation. R. K. Gardner, local manager of the Kenny company testified at a food price inquiry here yesterday that Hevener had ordered him to sell sugar at $10.20 per 100 pounds while government regulations prohibit sales at wholesale for more than $9.61 per 100.

PRINCE OF WALES IN AMERICA

ST. JOHNS, N. F., Aug. 12—The Prince of Wales landed from the battleship Renown at Topsail, a fishing village on Conception Bay for his first visit to Newfoundland soil today.

TRIBUTE TO HEROES OF BELLEAU WOOD

WASHINGTON, D. C., August 12—The national capital was prepared today to pay fitting tribute to the 8,000 heroes of the fourth brigade of marines, whose gallantry at Chateau-Thierry, Belleau Wood and other decisive conflicts has become a tradition of the war, when they swing down the flag bordered reaches of Pennsylvania avenue and pass in review before the president. It is their last parade and marks a fitting climax to their record of service. They will return to Quantico, after the review and tonight many of them will be on their way home, for demobilization of the fourth brigade is to be begun at once.

WILSON CALLS LABOR FOR CONFERENCE

WASHINGTON, D. C., August 12—The international labor conference, provided for in the peace treaty, has been called by President Wilson to meet in Washington October 29.

All nations, members of the international labor organization, as defined in Article 297 of the peace treaty and those which probably will become members prior to the conference, have been invited to send delegates.

Secretary of Labor Wilson has been asked by the president to take charge of the arrangements.

The international organization committee of the conference has completed its work in London, and Ambassador Davis has been instructed to invite the committee, in the name of the president, to meet in Washington in September.

SUPERVISOR APPOINTED

WASHINGTON, Aug. 12—Additional appointments of supervisors for the 1920 census were announced today as follows:

Ohio:—First district, William A. Hopkins, Cincinnati; Fifth District, Joseph J. Krause, Toledo; Fourteenth, George Cummins, Akron.

OIL ON TROUBLED WATERS

ROME, Monday, Aug. 11—(Havas)—The allied commission appointed by the supreme council to investigate recent disorders at Fiume, has concluded its work and has evolved a solution of the difficulties there, the Corriere Della Serra says today. The newspaper adds that conclusions reached are of such a nature as to satisfy France without offending the dignity or pride of Italy.

AUTHOR OF NEW RAILROAD PLAN

Glenn E. Plumb.

Glenn E. Plumb is author of labor's plan for government railroad ownership. It involves joint operation and control of the roads by the government and railway employes. Should this plan be acted upon favorably by congress the U. S. government debt would be increased about twenty billion dollars.

ELECTRIC TRAINMEN MAY STRIKE

COLUMBUS, O., August 12—Possibility of a strike among trainmen of the Ohio Electric Railway seemed imminent today, as a result of strike votes taken in four cities last night.

At Springfield employes on the Springfield-Columbus division, members of the Amalgamated Association of Street Railway Employes voted in favor of a walk-out, James Lamay, international representative, said. The public and the company officials will be given 24 hours' notice before the strike is called, he added.

Employes of the city division of the Ohio Electric Railway Company's lines at Zanesville, voted to strike tomorrow morning unless the company in the meantime grants their demands for 10 cents an hour increase in wages. The men refused the company's offer of an increase of three cents an hour.

By a vote of 134 to 5, the trainmen of the Lima, Springfield, Lima-Fort Wayne, Lima-Toledo and Lima-Defiance divisions voted in favor of a strike at a meeting in Lima last night. Linemen on these divisions have been on strike for six weeks.

At Dayton men of the Dayton-Springfield division, affiliated with the union, voted in favor of a strike, it is said. Employes, it was stated, favor going off duty at midnight tonight.

Demands of interurban men include wage increases of ten cents an hour, to 51 cents for three months men; 53 cents an hour for six and nine months men and 55 cents for men in the employ one year or more.

Increases of two cents an hour to three months men to 43 cents; three cents an hour to nine months men and one year to 46 to 48, respectively, is offered by the company. City car men demand an increase of 10 cents an hour to 49, 50 and 52 cents, and the company offers an increase of three cents to 41, 43 and 45.

31 BOND ISSUES

CINCINNATI, O., Aug. 12—Cincinnati electors are voting today on 31 bond issues for street and sewer improvements totalling $3,788,300, and primary election of candidates for city auditor, judge of the superior court, chief justice and two judges of municipal court, and three candidates for member of the board of education.

Primary Elections In Ohio Towns

COLUMBUS, O., Aug. 12—Primary elections are being held in practically every city, village and township in Ohio today. Issues to be decided are entirely local ones. Most cities will vote on school bonds.

HIGH COST PROBLEM ABSORBS ATTENTION OF ALL OFFICIALS

WASHINGTON, D. C, August 12—Problems of the high cost of living continued today to absorb chief attention of congress and government authorities. While congress went ahead with the administration of various bills and suggestions for legislative relief, Attorney General Palmer continued negotiations with representatives of his department and state, city and county agents throughout the country for co-operation to bring about lower prices for the necessities of life.

Coincident with the announcement by the war department that prices of surplus army food would be readjusted from time to time to conform to reductions in the retail market on similar commodities, which was taken here as an indication that retail dealers already were beginning to feel the effects of the government's action in placing the vast quantities of stores on the market, it was announced last night that the war department would offer to the public two million surplus blankets. These include practically all grades and range in price from $6 for the best all wool to $1.25 for reclaimed cotton blankets.

Sale and distribution of the blankets will be conducted through post office and municipal channels on the same plan that foodstuffs are being handled.

Flashes

WE'VE HEARD THIS BEFORE

COPENHAGEN—Premier Lenine, it is reported, intends to retire from the head of the Russian Bolshevik government.

TOOK 8,000 PRISONERS

LONDON—Russians on eastern front, reports they took 8,000 prisoners in July.

15 CONSPIRATORS EXECUTED

EL PASO—15 conspirators in plot to put Chihuahua City in the hands of Villa, were executed after the plot was discovered, reports an American passenger from Mexico.

PLAN SOVIET FOR LONDON

LONDON—Seditious documents, seized by the police Monday suggests the seizure of arms and ammunition from the military stores by revolutionists and establishment of soviet government in London.

KOLCHAK FORCED TO RETREAT

WASHINGTON—Failure of the allied and associated governments to get supplies to Admiral Kolchak has forced him to retreat before superior Bolsherik forces, and is believed to have lost control of the situation, says state diplomatic advices.

CHINA CALLS OF WAR

PEKING — Parliament Monday passed a resolution authorizing the president to issue a mandate declaring that a state of war does not exist between China and Germany.

HITS AT PROFITEERS

LONDON—House of commons Monday passed government bill, providing for the prosecution and penalties for persons guilty of profiteering.

WEATHER

OHIO—Partly cloudy tonight and Wednesday; warmer in central and north portions.

OPENING STOCKS

NEW YORK, Aug. 12—Stocks were heavy on light offerings at the opening of today's session, losses among leaders extending from large fractions to 1½ points. In the more speculative issues, greater losses were sustained, the market reflecting signs of renewed bear pressure. U. S. Steel soon forfeited a point with affiliated shares, but equipments retained part of their recent strength under the lead of American Car and American and Baldwin Locomotives, the later immediately making up its initial reaction. Rails were irregular, coalers holding easy, while Pacific lost ground.

NO REPLY FROM RUMANIA

PARIS, Monday, Aug. 11—The supreme council has not yet received a response to the notes sent to Rumania concerning the occupation of Budapest and consequently it made little progress today on the Hungarian situation.

The Starving Millions

You would think they were starving the way they bite holes in your epidermis these warm nights. A twenty five cent bottle of SKEETE DOPE will protect you for the balance of the season. Telephone Flood & Blake Drug Store No 93.

The Crime Of Being Poor

It is said that poverty is no crime.

Sometimes it isn't, and sometimes it is.

Poverty is a crime if you bring it upon yourself by your own negligence and lack of self-control.

Begin now to save your money by starting a Savings Account.

The Ohio Valley Bank

6th & Chillicothe Sts. Portsmouth, O.

FOR RENT!—Have You Seen That Sign Lately? NOW Is The Time To Build.

FIREMEN, ENGINEERS MEETING TO DISCUSS NEW WAGE DEMANDS

CLEVELAND, O., Aug. 12—Three hundred local chairman of the Brotherhood of Locomotive Fireman and Enginmen, representing more than 100,000 firemen and hostlers thruout the United States and Canada, met here today to discuss wage demands to be presented to the railroad administration.

A new wage scale will be drawn up and submitted at the close of the meeting, which is expected to last the greater part of the week, according to Timothy Shea, acting president of the brotherhood. Further action will depend on whether the demands are accepted, Mr. Shea said, adding that the members are firm in their purpose to obtain better living conditions.

CENSORSHIP TO BE LIFTED

PARIS, Monday, Aug. 11—The government censorship of telegraphic communications will be abrogated August 15, the Temps says it understands.

"Little Savings Account"

While "Little Savings Account" has taken up his abode at the First National Bank, his debut to the public will not be made amid a bower of flowers, as was stated in Monday evening's issue of the Times. The readers of The Times will recall the splendid ads the First National Bank has been using the past eight days to announce the coming of "Little Savings Accounts." Last night an advertisement was used which caused quite a commotion among employes of the bank, in that it stated that souvenirs in the shape of flowers would be given away to the ladies today. The ad was too precious—that's all. The bank may decide upon a souvenir day later, but nothing of that nature at this time. The advertisement was simply gotten hold of through mistake, and the big bank is in no way to blame because it appeared too previously.

Readers of The Times are asked to watch what "Little Savings Account" has to say from day to day. The advertisements are among the best that have ever appeared in this paper and have created quite a large amount of favorable comment.

CHARLES W. WILSON

Republican Candidate for Nomination of

Mayor Of Portsmouth

My Message To The Voters Of Portsmouth:

Believing that the people have the right to select the men they think best qualified to fill the offices in municipal affairs, I kindly ask their consideration for the important office of mayor. My record as councilman and president of the city council for the past six years, qualifies me, I believe, to be in the best possible position to give the office the attention as to details it so much requires. I believe I have in all my official actions shown that the interests of Portsmouth and her people come first. I believe in the Peerless City and her high minded citizenship and if nominated and elected will work for a bigger, better and greater Portsmouth.

While always an ardent Republican I have ever striven to rise above partisanship and promise an administration of fair, honest and courteous treatment to all.

My friends believe that I am possessed with sound business judgment and they are quite sure the affairs of the city will be capably managed if placed in my hands.

Your consideration of my qualification is respectfully asked.

Sincerely,

CHAS. W. WILSON.

Knechtly-Knechtly CHIROPRACTORS

Only Evening Hours 6 to 8

Turley Bldg. Rooms 33, 34, 35, 36

Phone 2036-J. 2nd and Chilli. Sts.

N. & W. Team Shoves Drews Deeper Into The Cellar

Railroaders Win Easily Over The Shoemakers, Losers Pull Big Rally

TEAM STANDING

Team	P.	W.	L.	Pct.
Steel Plant	18	12	6	.667
Excelsiors	18	11	7	.611
Solvay	16	10	6	.625
Selby	17	9	8	.529
N. & W.	18	8	10	.444
Drews	19	3	16	.158

This Week

August 12—Selby vs Solvay.
August 13—N. & W. vs Excelsiors.
August 14—Selby vs Drews.
August 15—Selby vs N. & W.
August 16—Solvay vs Excelsior.
August 16—Steel Plant vs Solvay.

Week August 18

August 18—Steel Plant vs Solvay.

In a rather listless game, with considerable excitement tossed into the last inning when the Drews sent Slim Jim Wikoff to the tall and uncut by a fusilade of swats, the N. & W. emerged victorious at the Seventeenth street yards, last evening, by the score of 6 to 3. Despite the fact that nothing really hinged on the outcome of this game, a large crowd was out and stuck till the close. The fans seemed to know the result before a ball was pitched, but they wanted to see the thing through, even though they knew who would turn out to be the hero. When the last inning rolled around the N. & W. was leading by the score of 6 to 2, and it looked to be all over but the shouting. Up to this time Wikoff had allowed but three hits and was supreme master in every way. But you never know what is going to happen in a ball game and the Drews landed on the tall fellow with war clubs and spikes and spanked out four hits. With the bases full, one run in and one man out, Manager Thimmes shooed Jim to the bench and called upon Wells, left fielder to save the game. Wikoff refused to go to the outfield and Manager Thimmes picked out a brakeman with boiled shirt and creased trousers and sent him to the field. Reference is made to Mr. Cales, who gladly ran the risk of mussing his new suit and losing his tie clasp and supporters to help his favorites in a pinch. He did not have a thing to do in left, but got his name in the box score at that. Mr. Wells shot the ball across the plate the size of B. B. shots and soon extinguished the succeeding batsmen and saved the game for Wikoff.

Cottrell was on the firing line for the Drews for three innings, during which time the Railroaders knicked him for five hits and as many runs. Thompson, the red headed all-arounder, went to the slab and while he was touched up pretty lively allowed but one more run. Had he started the game a different story might have been told. He did not seem to have very much stuff but he put the ball over and depended upon his backers.

Some slow fielding on the part of Reider in left gave the Railroaders practically all their runs. Weinberg's swat to left in the first inning when the Railroaders made four runs should have been caught, but Reider misjudged the ball and it bounded by him for a triple plated blow and emptied the bases. But while Reider did not have the best sort of an evening in the outer gardens, nevertheless he was the candy kid when it came to offensive work, cracking out a couple of hits and scoring one run and driving in the other two. He was as fast as a flash and was applauded every time he came to bat.

Wikoff not only pitched a fine game for six innings but was the hitting demon of the game, poling three safe slots in as many times at bat. One of his hits was good for two sacks and might have been a triple had the tall fellow cared to propel his legs as fast as his capabilities would permit.

Neither team committed an error, although there were several sins of omission that could be credited were columns made for that purpose. Applegate at short should have shut off at least two hits, but could not get set in time.

The Railroaders made enough runs in the opening inning to win. Applegate popped to first, but Jackson was hit with a pitched ball. Thimmes walked. Wells singled hard to left, scoring Jackson. Weinberg's smash to left eluded Reider and Thimmes and Wells came over while Weiny proceeded to third. He scored on Keyser's sacrifice fly to middle, but would have been out had Cottrell not intercepted the fine chuck of Banfield. Vaughters then fanned.

They made one more in the third. After two were out, Weinberg doubled to middle and counted when Keyser's drive went past Reider for a triple. Keyser attempted to register on a short passed ball and ran into a sure out. In the seventh the N. & W. made one more. After Vaughters rolled out Hubert doubled to middle and scored on Wikoff's double to the same spot. Applegate walked, but Jackson hit into a double play.

The Shoemakers made two in the fourth. Manager Hartlage singled to right for a starter and took second on Lewis' out. Thompson flied to left but Eisnaugle walked. Hartlage swiped third and Eisnaugle second. At this interesting moment Reider blew one past Applegate and Hartlage and Eisnaugle came in. Drew fanned.

In the seventh, the Drews had the fans on their feet. Reider and Drew singled, Weber flied to left. Cottrell's single filled the bases. Banfield shot a single across the infield, scoring Reider, Wikoff was taken out at this point and Wells substituted. He got Hartlage on a short fly to right and Lewis rolled to short for the final out.

The score:

DREWS	AB.	R.	H.	PO.	A.	E.
Banfield m and l	3	0	1	3	1	0
Hartlage, 2nd	4	1	1	2	2	0
Lewis, ss	4	0	0	1	0	0
Thompson, 1b and p	3	0	0	3	0	0
Eisnaugle, rf	2	1	0	0	0	0
Reider, l and m	3	1	2	0	0	0
Drew, 3b	3	0	1	2	1	0
Weber, c	3	0	0	4	2	0
Cottrell, p and lf	3	0	2	3	1	0
Totals	28	3	7	18	7	0

N. & W.	AB.	R.	H.	PO.	A.	E.
Applegate, ss	3	0	0	1	1	0
Jackson, 3b	3	1	0	0	2	0
Thimmes, c	2	1	1	6	0	0
Wells, l and p	3	1	2	2	0	0
Weinberg, 2b	3	2	2	0	2	0
Keiper, r	2	0	1	2	0	0
Vaughters, 1b	2	0	6	9	0	0
Hubert, m	3	1	2	1	0	0
Wikoff, p	3	0	3	0	1	0
Cales, lf	0	0	0	0	0	0
Totals	24	6	11	21	6	0

Drew	000 200 1	—3
N. & W.	401 000 1	—6

Innings pitched—Cottrell, 3, Thompson, 3; Wikoff, 6 1-3; Wells, 2-3.
Hits apportioned—Cottrell, 5; Thompson, 5; Wikoff, 7.
Two base hits—Weinberg, Hubert, Wikoff.
Three base hits—Weinberg, Keyser.
Sacrifice Hits—Keyser.
Stolen bases—Hartlage, Eisnaugle.
First base on balls—Cottrell, 1; Thompson, 1; Wikoff, 1.
Hit by pitcher—Jackson, Vaughters.
Struck out—By Cottrell, 3. by Thompson, 1; by Wikoff, 5.
Double plays—Hartlage to Cottrell; Banfield to Drew.
Wild pitches—Thompson.
Time of game—1:30.
Umpire—Yeager.
Attendance—1800.

To Clean Brass Castings.

Brass castings may be cleaned in a moment by dipping them into a solution of three parts sulphuric acid to three parts of nitric acid, to which after they have been mixed is added a quart of common salt, the whole being stirred until the salt has been dissolved. If this is placed in an earthenware vessel the brass castings can be dipped in it, removed immediately, and rinsed in clear water. The castings can be made as bright as new by this method and there is little trouble involved.

Wyoming Holds Honor.

In 1869, on the 10th of June, the legislature of the territory of Wyoming passed an act granting to women the right to vote and to hold office. It was the first act in any state or territory granting equal suffrage to women.

Origin of Blackguards.

The original "blackguard," or more properly "black guard," consisted of the whole body of the camp followers of an army in the field during the wars of the middle ages. Many of them had to do with food and cooking, and so they traveled with their pots, pans and other kitchen utensils, and as, moreover, to wash while on the march was a difficult matter, it is easy to see how applicable the term became to these. They were a dirty lot and most of them thorough ruffians.

PENNY ANTE — The Humorous Guy

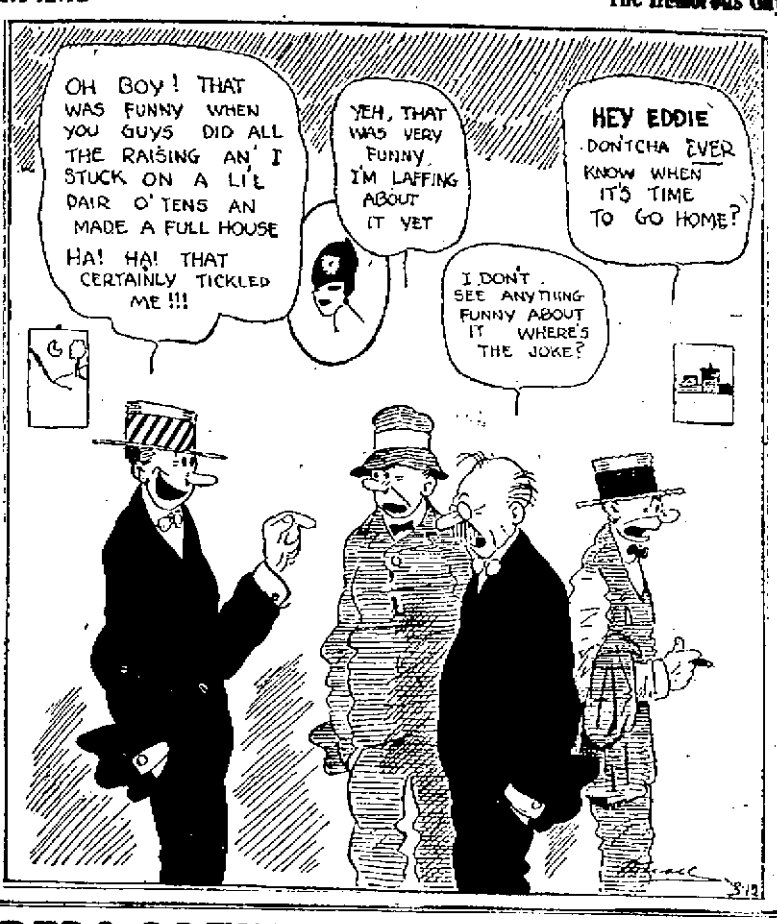

REDS DREW WONDERFUL CROWDS

In their present home series, which ended Monday the Reds drew over 200,000 fans to their games.

The daily average was over 10,000, which is going some when it is considered that Cincinnati is the smallest city in the National league.

Then some people really wonder if a winning team pays. The answer you will find in Redland.

Money is pouring into the team's coffers. It is sure to play to 75,000 in New York in three games starting Wednesday.

CONNIE MACK BUYS ENTIRE TEAM

PHILADELPHIA, Aug. 12—Manager Connie Mack, of the Philadelphia Americans announced that he had purchased the right of the entire playing personel of the Atlanta club of the Southern Association.

He already has picked nine of the players to report to him at the close of the Southern Association season on September 7th.

BIG SERIES WILL OPEN TOMORROW

Well, fans, the fur will fly in Little Old New York tomorrow, when the Reds open a six game series there. Manager Moran and his men are confident they will break even or better in the series.

Reuther will probably be used in the first game and Sallee or Luque in the second. There is a possibility of Reuther pitching both games if he cops the first one.

Slippery for Buddy.

Joe is thoroughly up in automobile parlance. His baby brother was just beginning to walk and wobbled considerably. One day Joe dashed into the kitchen shouting, "Oh, ma, come quick an' see Buddy skidding."

Poetic If Not Scientific.

"I wonder what the moon is made of?" said little Jennie, as she paused to gaze at the large, round orb. "It ain't made of nothin'," replied her twin brother, Bill. "It's a hole in the sky for God to look through when he wants to see if we are mindin' me."

Mystery of Colonial Days.

In 1676, on June 12, the settlement of Hadley, Mass., was attacked by a force of 700 Indians. When the inhabitants were in the greatest danger, a mysterious Englishman suddenly appeared and led a counter-attack against the Indians, who were defeated and driven off. The stranger, who had never been seen before in the village, was said to be General Goffe, one of the judges who had condemned Charles I to death, and who had fled to the colonies for refuge. It was supposed that he had been living concealed at the house of a clergyman in Hadley. After the conflict he disappeared and was never heard of afterward.

Chemistry of Human Body.

The average human body, besides the carbon, hydrogen, oxygen and nitrogen of which it is chiefly composed, contains 3½ pounds of lime, 1 pound 11 ounces of phosphorus, 2 2-3 ounces of potash, 2½ ounces of sodium, 1 3-5 ounce each of magnesium sulphur and silica and about one-sixth of an ounce of iron.

Brush the Teeth With Apple.

An apple eaten in the evening will cleanse the teeth mechanically and chemically, says the Popular Science Monthly, and if followed by vigorous brushing will protect them from bacteria during the night.

Knew What He Meant.

My three year old boy noticed all the others on leaving the party speak to their hostess, so when his turn came he looked up with a most engaging smile and said, "Haven't we had a terrible time?"—Exchange.

Human Ant Hill.

In southern Tunisia is a mountain of considerable size called Douriat, which once upon a time was an active volcano. Bubbles of volcanic gases made it a veritable honeycomb of caves, which in these days are inhabited. In fact, the whole mountain is a city—a human anthill densely populated.

To Clean Oil Painting.

Take the picture out of the frame and lay a clean towel soaked in clean water over it. Keep the towel wet with clean water for two or three days. Change the towel two or three times. Wipe the picture with a wet sponge until little trace of dirt is left. Repeat the process if necessary until the picture is clean. When clean, rub dry and apply clear linseed oil.

VETERAN WITH EXPERIENCE VS. YOUTH WITH STRENGTH, WHEN JACK MEETS MIKE

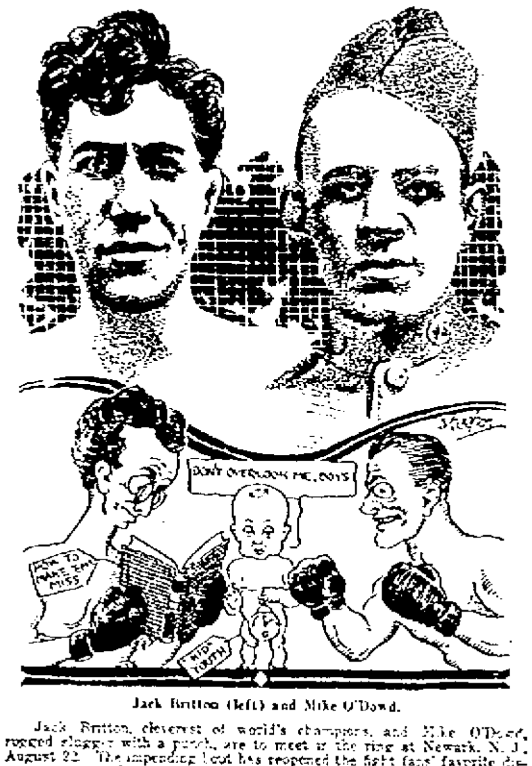

Jack Britton (left) and Mike O'Dowd.

Jack Britton, cleverest of world's champions, and Mike O'Dowd, rugged slugger with a punch, are to meet in the ring at Newark, N. J., August 22. The impending bout has reopened the fight fans' favorite discussion as to the respective merits of scientific boxing as opposed to awkward but powerful slugging.

TEAM WINS 12 GAMES; LOSES 4

The Cincinati club wound up a wonderfully successful home stay Monday, the team winning 12 and losing 4 games.

Four out of five was the result of the Boston series, the Giants were beaten twice out of three times, the Pills dropped three out of four and Brooklyn three out of four. This is certainly a championship clip.

Wellston Defeated

The South Webster team kept up her record Sunday, August 10, by defeating Wellston in an exciting 10 inning game mby the score of 5 to 4. Three of South Webster's regulars were out of the game with injuries, but the team was still strong enough to hand Wellston a defeat. The South Webster team still remains undefeated, having won 10 games to date. The South Webster Stars will journey to Ironton Sunday, August 17, to play the fast aggregation of that city. August 24, the Spiders play at South Webster.

The South Webster team still challenges any fast amateur team in Scioto, Jackson and Lawrence counties.

The South Webster team is very anxious to book a couple of games with Gabe's All Stars for some date during September and will guarantee the All Stars that they will interest them. Address Charles H. Paul, manager, or phone Kuhner's 1702.

Wellston	AB.	R.	H.	E.
Henninger, ss	5	1	1	0
Warner, 3b	5	0	0	1
Serroir, 1b	5	0	0	2
Stroth, rf	5	1	1	0
Richards, cf	4	0	1	0
Barber, lf	4	0	0	0
Smith, c	3	0	0	0
Rizzetto, 2b	2	1	1	0
T. Clare, 2b	2	0	1	0
B. Clare, p	2	1	0	0
Tripp, p	2	0	0	0
Totals	39	4	5	3

South Webster	AB.	R.	H.	E.
W. Scott, ss	4	2	2	0
Bratton, c	5	1	1	1
Mittendorf, 3b	5	1	2	2
Cole, cf	4	0	1	1
G. Potts, 1b	5	1	2	0
Schuler, 2b	5	0	1	2
Stroth, lf	4	0	1	1
D. Fenton, rf	4	0	2	0
Townsend, p	4	0	0	0
Totals	40	5	12	7

Two out when winning run was scored.

Score By Innings

Wellston	2 2 0 0 0 0 0 0 0 0	—4 5 3
So. Web.	1 0 2 0 0 1 0 0 0 1	—5 12 7

Umpires—Hughes and Holman.
Attendance—500

Life in Bagdad.

At one period Bagdad had a population of two millions. Today it has dwindled to two hundred and twenty-five thousand. The desert rolls almost up to the walls of the city, for the elaborate system of canals which rendered the land capable of supporting a teeming population has been neglected.

Oh, for an Accident.

Some diplomatists seem to achieve great success simply by sitting tight and letting matters take their own course, something after the manner of the Arkansas farmer who retired in disgust, saying he believed he could make more money by accident than he could by farming.—Kansas City Star.

Golden Eggs.

The value of the eggs and poultry produced every year in the United States is now $750,000,000, or more than that of all the gold, silver and diamonds produced in a year in the whole world. There are about three hens to a person, and each hen lays on an average 80 eggs a year. The best layers produce as many as 240 a year. Farmers' flocks consist on the average of only about 40 birds, but even at that they contribute notably to good living on the farm.

HOW THEY STAND

HOW THEY STAND
NATIONAL LEAGUE

Clubs	W.	L.	Pct.
Cincinnati	66	31	.679
New York	58	33	.637
Chicago	52	42	.553
Brooklyn	46	49	.484
Pittsburgh	46	50	.479
Boston	37	51	.407
Philadelphia	35	55	.389
St. Louis	33	59	.359

GAMES TODAY
New York at Brooklyn.

AMERICAN LEAGUE
HOW THEY STAND

Clubs	W.	L.	Pct.
Chicago	62	38	.620
Detroit	56	41	.577
Cleveland	55	43	.561
New York	53	43	.552
St. Louis	51	45	.531
Boston	45	51	.469
Washington	39	60	.394
Philadelphia	27	68	.284

GAMES TODAY
Cleveland at New York.
St. Louis at Boston.
Detroit at Philadelphia.

BASEBALL RESULTS:
NATIONAL—
Pittsburgh 3; Brooklyn 2.
Cincinnati 3; [illegible] 5.
No other scheduled.
AMERICAN LEAGUE—
Chicago 7; Washington [illegible]
St. Louis 0; Boston 1.
Detroit 7; Philadelphia [illegible]
Cleveland [illegible]; New York [illegible]
ASSOCIATION—
Louisville 2; St. Paul 0.
Indianapolis [illegible]; Milwaukee 2.
Columbus [illegible]; Kansas City 5.
Toledo [illegible]; Minneapolis [illegible]

Ah, Beanies Beat Team

[illegible]

Hendryx Is Leader

Hendryx, Louisville, the past week retained his same mark of .348, for batting honors in the American Association. Becker, Kansas City, has been wielding the bat with telling effect and has taken the lead in total base hitting from his teammate, Good. Becker has hit for 180 total bases. He also is pushing Good for second place in batting with a mark of .342, two points behind Good. Becker also cracked out four more homers during the past week and leads in circuit drives with 11.

P. H. S. On H. H. S. Schedule

SCHEDULE

Sept. 27—Open.
Oct. 4—Ironton here.
Oct. 11—Morris Harvey, here.
Oct. 18—Linsley Institute at Wheeling.
Oct. 25—Fairmont here.
Nov. 1—Portsmouth at Portsmouth.
Nov. 8—Parkersburg here.
Nov. 15—Charleston at Charleston.
Nov. 22—Ironton at Ironton.
Nov. 27—Open.

HUNTINGTON, Aug. 12—The opening of the 1919 football schedule of the Huntington High School which is to take place on September 27 will probably be with Alumni, as neither Gallipolis nor Ashland has accepted an offer to play on this date. An Alumni game would be an unusually stiff undertaking for an opening date and Coach Harry Wilson has not yet determined to take on the old timers as a defeat thus early in the season might have a bad effect on the team for the remainder of the schedule.

The big attraction locally will be the Parkersburg affair on account of the tense rivalry between the schools. The Wood county boys were the only team to defeat Huntington in the past two years and the Red and Blue must win in order to wipe out memoires of the bitter defeat and treatment accorded them at Parkersburg last season.

LEVINSKY WINS

JERSEY CITY, August 12.—Battling Levinsky, of Bridgeport, Conn., outfought Clay Turner, the Indian, from St. Paul, in an eight-round bout here last night.

Leonard Wins

PHILADELPHIA, August 12—Benny Leonard, lightweight champion outpointed Irish Patsy Cline of New York at the Philadelphia National League baseball park here last night.

Leonard delivered several wicked punches and might have put Cline away had he elected to slug with the champion. More than 15,000 fans saw the battle.

REDS BUY DUNCAN

NASHVILLE, Tenn., Aug. 12—The Cincinnati National league has purchased outfielder Pat Duncan from the Birmingham Southern Association.

Duncan will join the Cincinnati team immediately.

Duncans latest average at the bat is .363.

Mays Case Postponed

NEW YORK, August 12—At the request of attorneys representing President Johnson of the American League counsel for the New York club agreed today to postponement until Friday of arguments on the motion to make permanent a temporary injunction restraining Johnson from depriving the Yankees of the services of Pitcher Carl Mays. Argument was to have been heard tomorrow.

Do We Eat Too Much?

One meal a day was the custom of the Greek patricians; the soldiers and plebeians had two; only the riffraff of the population ate three. And the Greek patricians were the healthiest of the population, and lived the longest. The moral is obvious—if you want to apply it.

Her Generosity.

Jeweler—"For cash, madam, I give 5 per cent discount." Customer (airily)—"Oh, charge it. I've no desire to reduce your profit."

Male Wasps Not Hardy.

There isn't a male wasp in existence when winter ends. Late the preceding fall the wasps mate. The coming cold weather kills every worker and male, while Mrs. Wasp hies herself to a convenient place and hibernates, ready to come forth in the spring and lay eggs to replenish the race.

The Maliciously Inclined.

Malicious people are of two types—the actively malicious and the passively malicious. Between the two there is a difference not of kind but merely of degree. The actively malicious are people who delight in belittling and injuring others, whether by petty gossip or outright slander. The passively malicious find a strange pleasure in hearing of anything that is to the discredit of other people.

And the "Dash?"

Man invented the period. The interrogation mark and the exclamation point are the work of woman.—Detroit Journal.

Solomon's Chariots.

Solomon maintained a force of 1,400 chariots (1. Kings 10:25) by taxing certain cities. Jewish chariots were imitated from Egyptian models, or perhaps, imported from Egypt.

IDAHO SKIES BLACK WITH SMOKE FROM HUGE FOREST FIRES

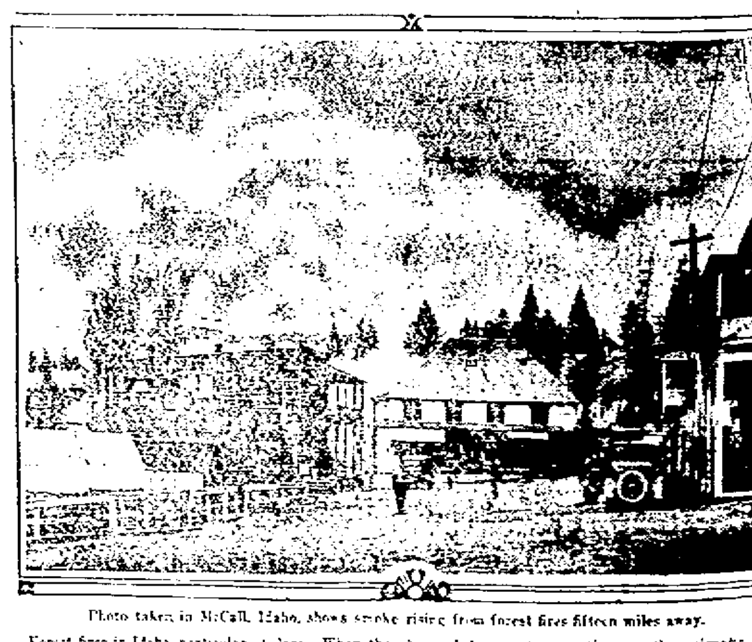

Photo taken in McCall, Idaho, shows smoke rising from forest fires fifteen miles away.

Forest fires in Idaho, particularly the western and southern portion, have done damage this summer estimated at millions of dollars. When the above photo was taken the flames were eating out the timber on public lands at the rate of four miles an hour. At the same time another gigantic fire, farther to the south, was racing. Hundreds of men were employed in putting out the fires.

The Portsmouth Daily Times

THE TIMES PUBLISHING COMPANY
Chillicothe and Front Streets Portsmouth, Ohio

MEMBER OF THE ASSOCIATED PRESS
The Associated Press is exclusively entitled to the use for publication of all news dispatches credited to it or not otherwise credited in this paper and also the local news published herein.

EITHER AGOING OR ACOMING

IT doesn't make any difference what its nature, good, bad or indifferent, the blame for it always gets back to Wilson in double doses.

The last congress, let us say, impelled by an honest desire to win the war devised as one means thereof, since food was so essential to the end, proposed to fix a minimum price for wheat. There was earnest, somewhat more than that, of a fact, as to what the limit should be, the original bill, we believe, fixing $2.50. Some wanted more, some less. Finally $2.26 was agreed upon.

Wilson was blamed for the figures not being larger.

Now comes the New York Sun, ever noted for being close to financial interests, and calls the price fixed shall be abrogated, because to do so would reduce the price of bread and every other edible.

The Sun, of course, blames Wilson.

As was stated here, yesterday, certain others are also demanding the legal price be repealed, for the alleged benefit of farmers.

These also blame Wilson because the price stands. Probably he hasn't anything to do with it, but that doesn't make a particle of difference, blame him anyway!

MAY BE NO MARE'S NEST

THE United States district attorney for Chicago has unfolded a discovery that is important if true, and has gone off to Washington to present it to the department of justice.

He has struck a rank lead that convinces him there is a conspiracy between manufacturers of sugar and the one hundred million dollar canning trust.

In so far as he has gone he is convinced there is an abundant of sugar in the country for all purposes, but it is not reaching the small consumers and house holders because of an understanding between these interests. This understanding is mutually profitable, or at least so designed to be. The canners guaranteeing the manufacturers and big wholesalers and importers against loss in hoarding their stocks can make a fancy profit themselves by assuring a wide field, since home canning will be sharply restricted, with the result that both sugar and canned goods will bring anything.

A pretty game, indeed, altogether plausible on the face of it. If the district attorney can only prove it the penitentiaries ought to hold more convicts than they do and the great American public ought not to be short on sweetenin's.

ONE OF OUR GREAT PRIVILEGES

This is primary election—it would be more properly called primary nomination, when the American voters goes to the polls and exercises his sacred and inalienable right of indicating whom he would have for his public servants for the next two years.

That is to say he is going in theory, but in practice he is not. Because the tickets are printed and he has been urged to, or else because of an unquestioning sense of loyalty, he will vote in small numbers, in large numbers, he will turn the work over to George and let him do it.

Then later on he will be importuned to stand by the party's nominees and a considerable increase of him will cast his ballot straight.

This primary is, for sure, a wonder thing. One fourth of the sovereign voters say whom they want and the remaining three-fourths consider it crime and high treason to say the selection isn't binding on them, no matter how unfit and impossible the selection of the lone quarter.

That, however, isn't quite as wonderful as that everybody, except a few fancy reformers, consider the primary a nuisance and force, but a borax team of mules, ten times duplicated, couldn't pull a legislature over to repealing it. Still we boast ourselves the bravest people on earth. Neither do realities have terrors for us, but ghosts, especially when one parades in the long, white garb of reform, frightens us out of our boots.

THE WISE OLD GARRY

PRESIDENT Garry Herrman refuses to accept any orders for the world series to be played in Cincinnati by the Reds and the champion American league team.

Garry is a wise old bird and besides he is rather dazed by such an acutely near condition. He's run a tail ender for a good many years. He's seen his own and many others off to a brilliant start to fade away shamefully and hopelessly. So he refuses to take any chances and make his position any more ridiculous than it was when he was the chief of the champion team of all the champion stove leagues.

There, is, however, one mental reservation he ought to make and that is the best seats of all—at regular rates, certainly—for the country journalists. They stuck to his team just as faithfully as he did, through the winter, and they are likewise as much dazed right now at the prospect of the Reds coming through.

The only plausible explanation of the actors on Broadway striking in August is they are going in training for when the season opens.

THE WISHING PLANE
BY WILLIS WINTER

The house in which Jack and Jane and their friends were to make their home while in Switzerland was interesting, the little folks thought. They noticed, first of all, that it looked as though the cellar of the house had been built above the ground. The bottom of the house, at least, was a strong stone wall. This was built as high as Captain Brave's head. Then the wooden part of the house sat on it. The house was almost square. The roof was a long sloping one and ran far out over the sides of the house. Under the roof, on the sides of the house was a sort of balcony which was covered by the ends of the roof.

The children found that the basement part of the house wasn't used to live in. Part of it was stored with fruits and vegetables collected from the little farm around the house. And what do you think was in the other part?

Stalls for cows and horses. The little folks thought that was the funniest thing they had seen on their trip—a barn right under a house—almost.

The room where Jack and Jane—and Booh—had their supper that night was in the main room in the house. There was a smaller room which Mrs. Aar used as a parlor. This parlor usually is kept closed by the Swiss folks except when visitors come. Then there were three or four bedrooms.

The tables, chairs, beds and other pieces of furniture were strong y built. Mr. Aar had made most of it just as the other men did for their homes—for there aren't any great furniture factories nearby.

But what interested the children most of all in the house was what Mrs. Aar called a loom. When she told the children that she used it for making cloth out of the fleeces of the sheep Jack and Jane wanted to know immediately just how it worked. But Mrs. Aar told them they must wait until she had some fleece.

Booh probably would not have been interested in the house at all but for the fact that the stables were right underneath it. This didn't seem right to the little dog. When he came upon the cows nibbling away at their feet he set up as big a noise as he could muster—and he certainly could get a big bark out of his little body. Then he stopped his barking long enough to dash right at one of the cows. I guess Booh thought it was up to him to drive it out of the house. The cow was terribly frightened and kicked at Booh. Luckily for Booh he was plump up against the cow's hoof when it kicked, so the little dog was just lifted high in the air—so high that Captain Brave who had started to rescue him caught the ball of white as Booh came flying toward him.

Booh was so angry for a minute that he couldn't bark or growl. Then he did just what he had done when the cat on the battleship had scratched his nose—he stuck his nose high in the air and walked away.

But for a long time he kept an eye on the stairs leading up into the living room from the basement to be sure that the cows didn't attempt to come up.

New - York - Day - By - Day
BY
O. O. McINTYRE

NEW YORK, It was a star gemmed evening, freshened by the softest of zephyrs. Lower Fifth Avenue had been touched by the magic hush that precedes the noise and clatter of the Lafayette and Brevoort turning cafe guests out for the night.

But this night the crowds did not leave. Big Bill Neely in his open faced hack slumped forward in his seat. That was indeed unusual. Twenty-two years ago Big Bill drove up in front of the Brevoort one morning in a coach drawn by a new horse and entered the public hacking business.

Almost every patron of the cafes around lower Fifth Avenue knows Big Bill. He always sat up in front on the seat without a back to it. Despite the temptation to slump forward as he drove through the years, Big Bill always sat erect. His clients were his friends and he tucked all under the laproba with the same solicitude.

And so it was on this star gemmed evening that Big Bill and Old Mollie took their last ride up the Avenue. He is going out of business and Old Mollie—21 years old to be exact—is going out of business. The last week Bill took in $7.40. Not enough to feed Mollie and him. Bill has lung on since the first of July just hoping.

Then he got a little lonesome and just a little afraid. Kind of hopeless and helpless. Bill's plight is somewhat akin to a situation 30 blocks up town. There half a thousand cabaret show girls are asking; Where do we go from here?

It is violating no confidence to say that many will go home, more will join burlesque and musical comedy road shows and the remainder will go back to counters, the mantoring tables and the clerkships. The "New York show girl," the sinuous gazelle with the luminous orbs and the incorrigible toes, isn't a New York girl at all. Not one in ten of these insouciant damsels call New York home.

There was a time on the Bowery when a man who wasn't so particular about his brand of whiskey, could guzzle his senses by paying a dime and breathing one breathful of booze through a rubber tube. Some places charge a nickle. Now a restaurant has opened over on Third Avenue on the East Side where a man can eat his hunger away by paying twenty-five cents. The place is run by Urbain J. Ledoux, former American consul at Prague. It is run on the Baha'i principles. The Bahais are a sect whose basic principle is the Golden Rule. If they were poor they would like to be giving a filling meal for twenty five cents. Hence they give it to others.

Lee Shubert and Marcus Loew stood chatting at Broadway and Forty second street the other noon and Tommy Gray, the Broadway wit, went swinging by singing: "Hi Lee Hi Low! Hi Lee Hi Low."

Raymond Hitchcock made many friends on his recent stay in London but one had a poor sense of humor in writing to him and addressing the letter as follows: "Raymond Hitchcock, New York. If received before July 1 try any bar. If received after July 1 try any cellar."

The same day that Lady Diana Cooper of London fell down the other week my washerwoman who lives in the Bronx failed to show up. The connection is remote but it interests me. Lady Diana had only a slight fall and broke into all of the first pages with her latest pictures. My washerwoman fell down three flights carrying a phonograph. Not a line appeared in any paper. For those who want to add details her name is Mrs. Margaret O'Toolihan and she comes originally from Dublin.

WHO'S WHO IN THE DAYS NEWS

HON. KING SWOPE

Hon. King Swope, youngest member of congress and first Republican to represent the Eighth Kentucky district in almost a quarter of a century, owns that he will ride a hobby to Washington.

KING SWOPE

It relates to the army in which he served as captain of the line. His first ambition as a member of congress centers in the correction of practices which came to his notice during his war tour.

"There are hundreds of soldiers in Leavenworth prison who should not be there," he said in recent interview. "Many of them have been and will be released through the activities of the board of clemency. In about 1,680 cases that had been reviewed up to the last report I have seen, more than 1,600 had been recommended for pardon.

"Many of the soldiers who are in Leavenworth were tried for having fallen short of all that was required while on guard duty. That's twenty-four hours. There have been conditions under which this service was called hell. Certain conviction if they failed.

"Some of the officers who voted to send them to prison were of the stripe who kept bankers' hours and much of their duty consisted in knocking the varnish off of mahogany furniture with spurs they didn't need. One stood post. The other went where and when he chose. I hope to be instrumental in doing something for the relief of the men in the ranks. I have been too busy to formulate any bills, but among reforms I want to see adopted is the trial of soldiers by their peers—enlisted men, and not the officers who command them."

King Swope was born in Danville, Ky., just twenty-six years ago. He graduated from Center College in 1911. He won all debates during his course, and was orator in the oratorical contest of 1912. In 1915 he graduated from the college of law of the University of Kentucky. He was presidential elector of the Republican ticket in 1916.

He volunteered in July, 1917, and was commissioned a captain November 27, 1917. At the time of his discharge he was in command of a machine gun battalion at Camp Hancock, Ga. He was nominated for congress June 21, and elected early this month. Although living in Danville, Mr. Swope had entered a law partnership in Lexington, Ky., and, until politics gave him the unexpected course, had expected to practice at this bar.

THE ANTEDILUVIAN ANCESTORS OF THE BOLSHEVIKI

DOC KOKO'S KOLUM

A Resourceful Kid

Four witnesses, little fellows under ten years of age, testified in the $20,000 damage suit of their playmate, Theron Twigg, on trial at Marion in the circuit court. When they called at the office of the country clerk for their fees they looked mighty big and proud. Acting for all the world like they had been witnesses all their lives, the spokesman of the party in the name of all, asked for the fees.

"But you must swear to the correctness of your claim," the county clerk said.

A puzzled look crossed the brow of the spokesman. "Swear, swear," he said, "all right," and he turned toward one of his companions. "Bill, you swear." Bill swore and the money was paid over.

A Rusty Will

"Higgins has an iron will, but he is behind the times."

"Yes," replied Miss Crenne. "That's the trouble with an iron will. It is liable to get rusty."

Don't Crowd Ladies!

Washington Adv.—"Wanted—Young lady for hat rack, several evenings a week. References."

An Eye For Business

"Strange Edith should invite that horrid grass widow to her wedding, she has such a disagreeable past."

"Yes, my dear, but she's rich enough to furnish a very agreeable present."

The Case of Lonesome June

A commonplace girl was Lonesome Jane,
She worked in a dry goods store.
She wasn't pretty; she wasn't plain—
An average type, nothing more.

One day an author took her up—
Wrote a clever short story about her;
He gave her a sweetheart—a snippy young pup,
Who just couldn't live without her.

He made her a heroine, handed her brains
To fill up the void in her attic;
And the world held its sides as it read about June's
Attempts to be epigrammatic.

Such a hit was the tale of this lonesome lass
That from it a whole series took form;
And later she ranked in the best-seller class,
When the publishers put her in book form.

The author next saw a chance one day
To add to his roll quite a few V's,
So he sold out the rights for a seven-reel play
To a soulful-eyed queen of the movies.

Lonesome June was the screamiest kind of a hit.
She was lauded by pulpit and press on
All sorts of occasions, and, bit by bit,
They dwelt on her moral lesson.

Now all of this time the original Jane
Knew nothing at all of the honor,
The glory, the praise, the financial gain
That the whole world was showering upon her.

She toiled at her tasks, quite unconscious of fame,
All over the store she still slaved about;
And she died without knowing that she was the dame
Whom the celluloid fans had all raved about!

—Picture Play Magazine.

Abe Martin

Wesley Sap won th' tri-county croquet contest t'day, but didn't bring home no bacon. Th' ole time girl who used t' keep us waitin' three hours in th' parlor now has a daughter wjo is ever ready at th' sound o' th' horn.

Copyright National Newspaper Service

Just Like a Man

The official pessimist of a small western city, who had wrestled with chronic dyspepsia for years, stood in front of the post office as the noon whistles sounded.

"Twelve o'clock, eh?" he said, half to himself and half to an acquaintance. "Well, I'm going home to dinner. If dinner ain't ready I'm going to raise hell; and if it is ready I ain't going to eat a bite."

My Stars!

An absent-minded Japanese went into a store to buy a jar, and, noticing one turned upside down, blurted out: "How absurd! This jar has no mouth." Turning it over, he was once more astonished.

"Why, the bottom's gone, too!" he exclaimed.

POLLY AND HER PALS — There Are Some Things That Can't Be Explained — BY CLIFF STERRETT

Copyright, 1919, by Newspaper Feature Service, Inc. Great Britain Rights Reserved. Registered in U. S. Patent Office.

LOUIS THE LAWYER — Yes, Louie, A Hard Case, One Might Say, "Hard Boiled" — BY M. M. BRANNER

TERRIBLE TESSIE -:- By Probasco

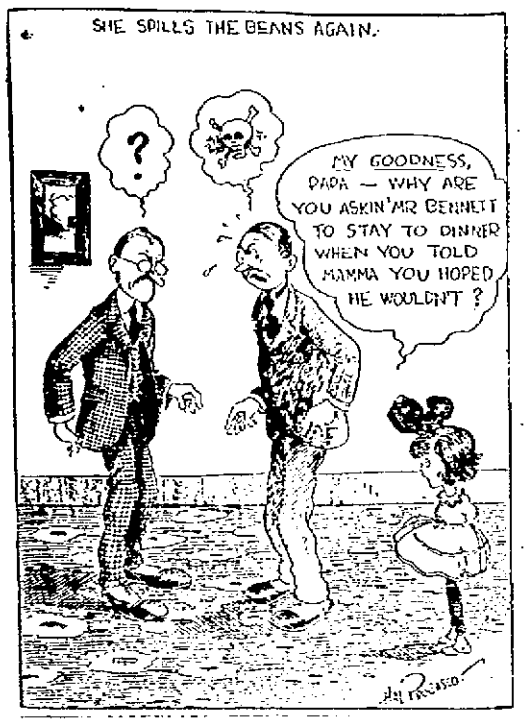

Lucasville Fair Opens Today; Look For Record Crowds

Many New Features Are Added To Program; Much Interest Will Be Shown In Races And Exhibits

"All aboard! Train just leaving for the Biggest and Best Fair ever given in Scioto county."

"Right this way to secure your tickets for the Lucasville Fair."

These are the magic words that caused a wave of excitement to thrill the peopl of Portsmouth and surrounding districts when they thought of the new sensations that will follow their visit to the fair.

Something new under the sun is the pot of gold at the end of the rainbow of life, that they are always chasing. Believing in the old saying. "Variety is the spice of life," the Fair committee has managed to secure many new features to delight lovers of novelties.

A birds-eye view of the Fair grounds reveals interesting-looking tents and booths at every step. Gay banners flutter lazily in the slight breeze, adding to the carnival spirit of the entire assembly.

Everyone is planning to attend the Fair. The roads to the grounds are in good shape and hundreds of motor parties are being arranged on every hand to spend the day. The beautiful grounds, just north of Lucasville, afford any number of secluded nooks for a merry picnic supper or luncheon. Begin to make your plans to enjoy one of them at once.

Will it be worth your time?

Well, take a look at these features of entertainments and see!

The fish and game exhibit is furnished by the State Fish and Game Department. This same exhibition was a tremendous hit at the State Fair last year, and will be duplicated again this year.

A machine gun crew will show you how our soldiers cleaned out one nest of German gunners after another at Chateau Thierry.

Jackson's Famous Boy Scout Band will render lively selections during the entire four days.

"The Greatest Mother in the World" will have a booth, where mothers under Red Cross supervision may learn the latest scientifice methods of caring for their babies.

Stock owners all over the county have entered their finest cattle to add to the interest of the cattle exhibit.

The Boys' Pig Club has exhibits from 25 members, each of whom wants the blue ribbon.

Can you imagine a mule race by the Camp Sherman soldiers?

There will be one Saturday afternoon, and these same soldiers who have "cussed" and stormed at these same stubborn mules for months, will, on Saturday, at the big race, cheer and fight for their particular steeds to win.

An aeroplane will give daily exhibitions of daring aerial feats. Anyone desiring a trip above the clouds may make arrangements with the pilot for the ride.

Last, but far from least, the horse races will be held in the afternoon. Fast horses from all parts of Southern Ohio and Indiana are at the Fair, ready for the word "Go."

Admission to the race track grandstand is twenty-five cents.

No special trains are being run to the Fair on account of the railroad situation. However, all regular trains will stop. Be sure you do not miss this year's exhibitions.

They are the greatest ever.

FOR SALE—Special built Ford, Ames built body and top, white wire wheels, new tires, been run 100 miles. Roscoe Davis, Eleventh and Clay. Phone 1078-X. 12-N1t

Gets Job At Fair

McKinley H. Sauer, of the Times advertising staff, received word from the Ohio State Fair Board, yesterday that he had been appointed as one of the gatemen at the Ohio State Fair, which will be held in Columbus from August 25th to 29th, inclusive. This will make the second time that Sauer has held this place. In 1913 he was selected as one of the two boys from this county who were given free trips to the Ohio State Fair for raising the largest yield of corn per acre.

On Vacation

Wiley Miller of Eighth street pipe man of the Gallia street fire company is enjoying a ten days vacation.

Had Fine Trip.

Orma Hunter, one of the proprietors of the American restaurant, returned Sunday from a motor trip which he and his family enjoyed to Lexington. He left yesterday evening for a week's vacation which he will spend at Ironton with relatives.

Meet me at Nye's Fountain. 12-tf

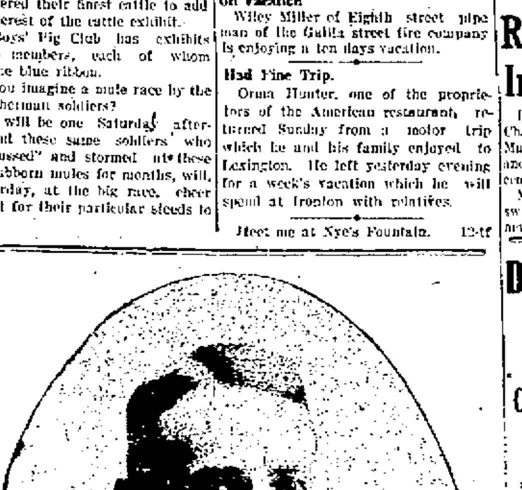

W. R. SPRAGUE

One of the Republican candidates for the Nomination for

Municipal Judge

respectfully solicits your vote at the primary next Tuesday. If you have not registered or, if you have moved since the last election, go to the office of the Board of Elections in the Kricker building before 5 p. m. on Monday, the 11th, so that you may vote on Tuesday the 12th

C. & O. Trains Restored

Express trains Nos. 1 and 6 have been restored by the C. & O. and with the restoration of Nos. 7 and 8 on this road Monday the situation on the C. & O. is improving.

However not a single shopman has returned to his work in the Russell shops and only 10 clerks were at work Monday.

MRS. BRAXTON AT ALLEN CHAPEL TONIGHT

Mrs. Louis M. Braxton, founder and principal of the Macon Normal and Industrial Institute, of Macon, Ga., will lecture at Allen chapel A. M. E. on Seventh street tonight. Mrs. Braxton has gained so much publicity through the kindness of the press and the various churches in which she has appeared, we can but feel that no commentation is necessary. She will be assisted by a choir of a dozen voices. Come and enjoy the evening with us. W. S. Beck, pastor.

Plan For Big Picnic

At a meeting of Harmony Lodge K. of P. Monday night arrangements were completed for an all day outing, which will be held in Dugan's Grove above Lucasville on Labor Day. The proceeds will be added to the building fund of this lodge.

The committee on arrangements includes Troy Jamison, Wm. McFeer and Elmer White. It will work in conjunction with the advisory committee of the lodge which includes W. E. Gooden, John H. Jackson, Wm. Cornute, Arthur Allen, James Melvin and Henry Deering.

Three candidates were given the first degree at last night's meeting.

RED CROSS SOCIETY AT OTWAY

A sub-committee of the local Red Cross Home Service Department has been organized at Otway. Joseph Walsh is the chairman, A. B. Jones, secretary, Dr. J. F. Gordon, after-care physician, and Mrs. Nora Davis and Mr. E. F. Brand, are the visitors.

The committee was organized Saturday when Mrs. Columbia White who is at the head of the local department visited Otway. She attended their union Sunday school meeting held in Jones' Grove where she presented a plan of the work in an excellent address.

OBITUARY

Mrs. Steven's Funeral

The funeral of Mrs. Anna E. Stevens who passed away at the home of her son, Edward D. Stevens, 1640 Fifth street, Monday morning, following an illness extended over eighteen months, will be held on Wednesday morning from her son's home at 10:30 o'clock. The services at the house as well as burial at Greenlawn cemetery will be private.

Thomas Eugene Patterson

Thomas Eugene Patterson, well known insurance man in Ironton died at his home in that city Monday. He had been ill for five months with tuberculosis.

Had Fine Outing

Employes and members of the firm of Kah Patterson Printing company motored to Dixon's Mill Saturday afternoon and enjoyed the afternoon picnicking and fishing. Various games were also indulged in.

R. E. Thomas In The City

R. E. Thomas, secretary of the Chamber of Commerce of Peabody, Mass., is here on a visit to home folks and to see the new daughter who recently arrived at his home.

Mr. Thomas says he is getting along swimmingly in Peabody and likes his new surroundings there.

Donald N. Maguet

Republican Candidate for the Nomination of

City Auditor of Portsmouth

Donald N. Maguet, who is making an active campaign for the nomination of City Auditor at the primaries on next Tuesday is one of Portsmouth's best known men, a home product, who has spent his entire life in this city. He is at present employed at the plant of the Whitaker-Glessner Steel Co., and is one of the most valued employes. He is married and is the father of a bright little boy. Mr. Maguet, while always active in politics, has never before sought office and comes before the people next Tuesday for the first time. He was for several years employed at the Selby Shoe Co. and is held in the highest esteem by the shoeworkers of this city.

For five years he was a member of the Portsmouth Band. He has been for the past seven years and now is a member in good standing of Musicians Protective Union of Portsmouth, Ohio, Local No. 538, American Federation of Musicians.

Mr. Maguet has not been able to see as many people as he hoped to when he launched his campaign. His record as a citizen stamps him as a young man of exceptional merit and his friends are quite certain he will win the nomination by a handsome majority.

He is soliciting support upon his worthiness and capabilities and promises to give the office his best attention if nominated and elected.

Lowering Clouds Usher In Primary Day; Ballots Fall

Primary Day was ushered in under lowering clouds and some rain Tuesday morning when the polls opened in the various precincts throughout the city and New Boston.

The early morning vote was light and the indications were that an exceedingly small percentage of the voters will go to the polls to cast their ballots.

In one precinct only 7 votes had been cast up to 8:30.

Chief interest in the primary centers in the contest between Councilman Charles Wilson and Capt. W. J. Keyes for the Republican nomination for mayor and the three cornered fight for the auditorship nomination between Capt. W. L. B. Jack, Earl Chandler and Donald Maguet. The only other contest on the ticket is for the municipal judgeship job between Attorney W. R. Sprague and Attorney Alex C. Woodrow.

The winner will be the opponent at the November election of Attorney Horace L. Small, the Democratic candidate, who has no opposition in the primary.

The Republicans have six candidates for council-at-large, with three nominations to be made. They are Emory P. Rickey, Howard Runyan, Howard K. Moore, James E. Startlin, George M. Osborn and Charles Schirrman.

The Republicans have also contests for ward councilmen, except the Fourth, where Frank Bennett is the sole candidate. Emil Holt is contesting with Al Weghorst for the nomination from the first and Alva J. Chabot and Charles Monk are contending for the seat in council from the second, while in the third there is a three-cornered fight between James Bauer, William Keller and Harold Rice.

At New Boston there is a warm fight for the G. O. P. nomination for mayor with afield of seven candidates going to the mat, headed by present Mayor Lawrence Fitch. The others are Joe Allen, Marion Poole, Carl Farmer, P. J. Whittersole, Thomas Brown and John Emmert.

The race for village marshal is between Isaac Wells, George Dever and Joe Harr.

On the Democratic side there are no contests in this city, William S. Gableman being the standard bearer for mayor here.

Baptist Association To Convene Here Wednesday; Fine Program Arranged

Wednesday and Thursday the ninety ninth annual session of the Ohio Baptist Association will be held at Calvary Baptist church, Hutchins street. The officers of the Association who will be in charge are, Rev. T. F. Carey, (Russell, Ky., moderator; Rev. W. M. Hart, this city, vice-moderator; J. M. Howell, Ironton, clerk; W. L. Waller, Ironton, R. F. D. treasurer.

The program has been arranged as follows:

Wednesday Morning

10:00 Devotional Service—By the Moderator.
10:20 Introductory Sermon—Rev. M. H. Bridwell.
Reading of Letters.
Introduction of Visitors.

Afternoon Session

1:30 Devotional Service—Rev. L. C. Saunders.
1:45 Appointment of Committees—By the Moderator.
2:00 Address—"The Church as a Business Organization"—Rev. L. N. Kayser.
Special Music.
2:30 Address—"Our Country Church"—Rev. A. K. Murphy.
3:00 Home and Foreign Mission Societies—Mr. Chas. E. Stanton.

Evening Session

7:30 Praise Service.
8:00 Address—"The Challenge of the Age to the Church and the Challenge of the Church to the Age"—Dr. Gordon B. Hurlbutt.
9:00 Devotional Service—Rev. B. S. Akers.
9:15 Reports of Committees.
Election of Officers.
0:0 Address—By Representatives of W. M. S.
10:30—Conferences.
"Our Work as Men"—Leader Rev. W. M. Hart.
"Our Work as Women"—Leader Miss Nancy Corns.
11:00 Doctrinal Sermon—"The Holy Spirit and His Work"—Rev. B. L. Averitt.

Afternoon Session

1:30—Devotional Service—Rev. S. J. Dillion.
1:45 Ohio Baptist Convention—Mr. Chas. E. Stanton.
2:15 Closing Sermon—Rev. S. J. Cleeland.
Remarks—By the Moderator.
Adjournment.

Private J. Earl Chandler

Republican Candidate for Nomination of

City Auditor

Mr. Chandler is the present deputy probate judge of Scioto county and has the necessary qualifications to acceptably fill the important office of city auditor. He was in the Camp Auditing Department at Camp Sherman during the recent world war and gained an enviable record while filling the duties of this important office. Mr. Chandler is a loyal Republican and his friends are sure if nominated he will not only be triumphantly elected but will fill the office with marked ability.

He is asking the support of the Republicans at Tuesday's primary upon his loyalty, qualifications and Republicanism. Vote for him and reward worth and character.

LOUIS AZARCH'S PLAN TO BUILD NEW JUNK SHOP ON TENTH STREET OPPOSED BY BOARD

The Board of Health at its regular meeting Monday afternoon went on record disapproving the plans of Louis Azarch to build a junk shop on Tenth street, west of Lincoln, and the clerk was instructed to warn Mr. Azarch of the board's action.

During the discussion Member Labold declared "there was a colored gent in the woodpile" and asserted that those who are objecting to the junk-shop are not after Azarch but after him instead because of the warm fight he made to banish the hog from the city and he voted against the proposition while Members Little and Orlett supported it on the ground that now was the time to act instead of waiting until an actual nuisance had been committed.

While it was decided that the board has no jurisdiction in the matter as no nuisance has as yet been created but it was agreed that Mr. Azarch will be making a decided mistake in carrying out him plans and at the same time borrow a peck of trouble.

The board after inspecting the premises gave its approval of Judge J. S. Thomas' plan of the disposal of sewerage on Robinsin avenue and also on Boundary street. Members Little and Orlett viewed the premises and in their report endorsing the plans of Judge Thomas said that he could not have pursued any other course and that by issuing "little common horse sense" the matter could be adjusted and the same result attained in the end without.

This same view was taken by Mayor Kaps, who declared that Plumbing Inspector Watrous was a bit too diligent and hewed too closely to the lines at times.

The Mayor did not say this in the way of criticism and asserted that Watrous was a most efficient officer.

Member Labold could not see the "common horse sense" stuff and voted against the proposition after declaring that it was violating the laws to grant any concessions and wanted the matter referred to Council.

Judge Thomas, who discusses the matter informally with the board a week ago was present. He declared he had consulted the plumbing inspector about the Robinson Ave. sewerage early in July after taking out permits to tap and that that official had agreed that his plan was the most practical and promised to bring it before the board for its approval.

Judge Thomas asserted that he had been diligent and that he had not violated any orders of the board despite the impression that had been spread that he had.

After allowing the schedule of $431.79 th board adjourned until Thursday night when a large number of resolutions will come up for adoption with notices to persons to abate alleged nuisances.

STRIKERS BACK AT THEIR POSTS, CONDITIONS NORMAL AT N. & W.

At division headquarters of the N. & W. in East Portsmouth this morning it was stated that almost to the man the strikers had returned to their work and normal conditions prevailed in the vast shops this morning. Similar conditions prevail in all the shops along the entire N. & W. system according to word received at division headquarters.

The strikers at their meeting yesterday afternoon voted to return to work, leaving their demands for an increase in wages in the hands of President Wilson and Director Hines.

DID YOU SEE NORTHERN LIGHTS?

Did you see Aurora Borealis last night

The Northern Lights were plainly visible in this section. Aurora Borealis played havoc with long distance wire communication.

Relative to this trouble an Associated Press dispatch last night said:

The disturbance was central over Northern Pennsylvania and Western New York, and for several hours practically prevented wire communication between New York, Chicago and intermediary points. The disturbance was noticeable to a lesser degree in Ohio. News and market wires were tied up for some time, and message wires also suffered.

POLICE NEWS

Albert Markin and Homer Lear, a pair of youths hailing from Columbus, who were taken in custody by the police early this morning when they were discovered on a freight train, were sent to the Juvenile court by Mayor Kaps this morning.

The lads claimed they left Columbus yesterday on a freight train and arrived here about midnight.

A man who gave his name as John Zinoske, who was picked up at Tenth and Lincoln early this morning by the police and charged with loitering, was dismissed when arraigned in police court this morning and told to get a job.

On Vacation

Miss Charlotte Harris, of Robinson avenue, began a two weeks' vacation Monday. She is employed as clerk at Flssl and Bisko's drug store.

NOTICE—Cars leaving Independent taxi garage, 1207 9th street. Will make trips to the Lucasville Fair Grounds every two hours commencing at 7 A. M. 50 cents passenger. Individual cars $2.50 11-4t n

FOR SALE Peaches at orchard price, from $1.40 to $3.50. 1732 12th street Phone 1630-X. noon 11-3t

Stage Row; Arrested

Following a disturbance at a house at 711 Eleventh street, last night the police arrested a trio of colored women and a man and brought them to the city jail, where they registered as Lillie May Dill, Dora Wells, Ruth Hendricks and Sam Hendricks.

They were charged with disorderly conduct, but in police court this morning it developed that the Hendricks foxed with liquor, caused all the disorder and she was found guilty by Mayor Kaps, who fined her $10, and dismissed the charges against the others and let them go with a warning.

R. L. Shumate Is Better

R. L. Shumate, motorcycle policeman who underwent an operation two weeks ago for appendicitis is getting along nicely.

He will soon be back on the job so speeders beware.

Canteen Workers Busy

Three hundred and fifty soldiers marched down to the Red Cross Canteen from the viaduct, Sunday afternoon. The train halted beneath the viaduct for a time, and the officers in charge of the men, gave them a chance to get a little exercise after the long ride from the coast. At the canteen the men were given the regular service of sandwiches, pop, coffee, candy, cigarettes, clean handkerchiefs and magazines.

Moving To Ashland

Mr. and Mrs. Fred Burke and family, of South Portsmouth, are moving to Ashland, where they will make their future home.

On Way Home

Chalmers McConnell, son of Mr. and Mrs. T. C. McConnell, is on his way to the United States from overseas. He has been abroad since September, 1918.

BANDITS MAKE BIG HAUL; ONE TAKEN

CENTRAL CITY, KY., August 12—A posse of several hundred men today continued their search for bandits who yesterday afternoon held up and robbed the Citizens Bank at South Carrollton, just north of here, obtaining $20,000 in liberty bonds and $7,000 in cash. John Wells, 20, was captured late last night and lodged in jail, leaving his two partners in the hold-up free.

The posse has been in close touch with the bandits several times, but the robbers during the night made their escape to the Green river bottoms, having shot and wounded a sheriff and a policeman.

Back On Job

Miss Irene McIntyre resumed her duties today at Flssl and Bisko's drug store after a delightful visit of two weeks with her mother Mrs. Charles J. Myers, of Lucasville.

Miss Cryer Home

Miss Virginia Cryer, millinery department, Anderson's, has returned from a trip to Cleveland, where she attended the Fall openings.

Mr. Dilly Here

George A. Dilly of the Moore Company, Columbus, spent Sunday with friends in this city.

Visited Chilly

Lloyd Foster, of McDermott, made a business trip to Chillicothe, Monday.

Judge Of The Municipal Court

To The Republican Voters:

For the first time the electors of our city will be called upon to choose a Judge for the Municipal Court just created by the Legislature, and to be elected at the coming November election, and I seek that honor. As a Republican I am asking your indorsement.

To many of you I am well and personally known, but to many only by name and have not had the opportunity of making your personal acquaintance.

I came to our city when a lad and feel as to the manor born; was educated in our splendid public schools, and grew to manhood in your midst and my unswerving Republicanism and loyalty to the party is well known.

In April, 1883, I was admitted to the practice of the law by the Supreme Court of Ohio, and subsequently to the United States Courts and have been in constant and active practice of my chosen profession ever since and conscientiously believe that I am in every way qualified to fill the office of Municipal Judge.

I will be grateful to the Republicans for their indorsement for this honor.

Thanking you in advance for your support, I am

Yours Most Sincerely,

ALEX C. WOODROW.

THE PORTSMOUTH AUTO SUPPLY CO.
Everything for the Automobile
821 Gallia Street
Portsmouth, Ohio.
BILL HOLLENBACK, Manager

CALL 1354 L
We Do The Rest
QUICK REPAIR SHOE SHOP.
908 Gallia, Near Gay
We have hi grade Excelsior Shoes
Low Prices

PLAYER PIANOS
The player piano with the human touch. Easy terms if desired.
R. P. SEILER 744 Fourth St.

EMIL ARTHUR
Bicycle Repairing
421 Gay Street
10 years in one spot